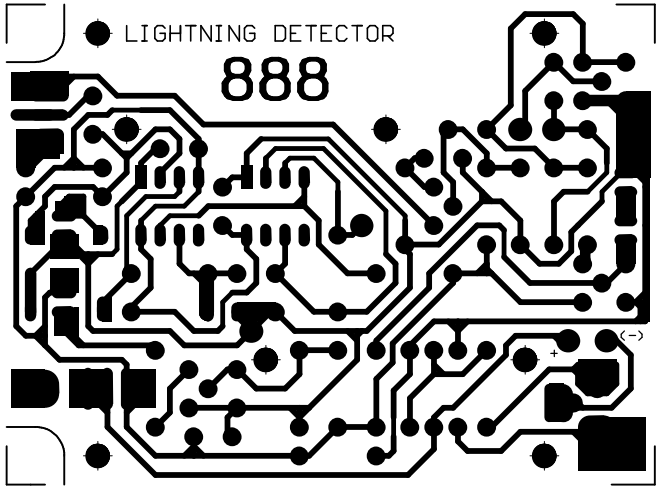
LIGHTNING DETECTOR
888
(-)
+

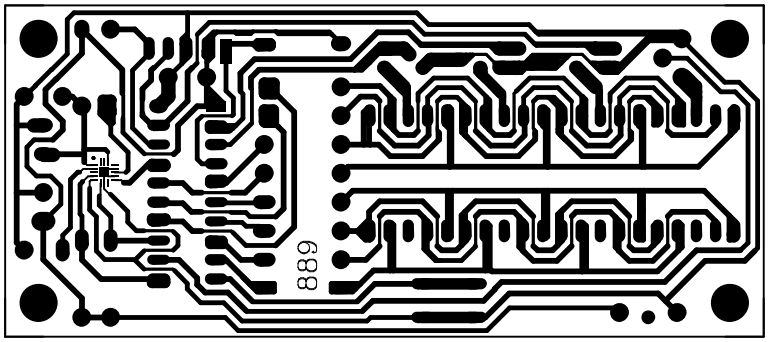
889

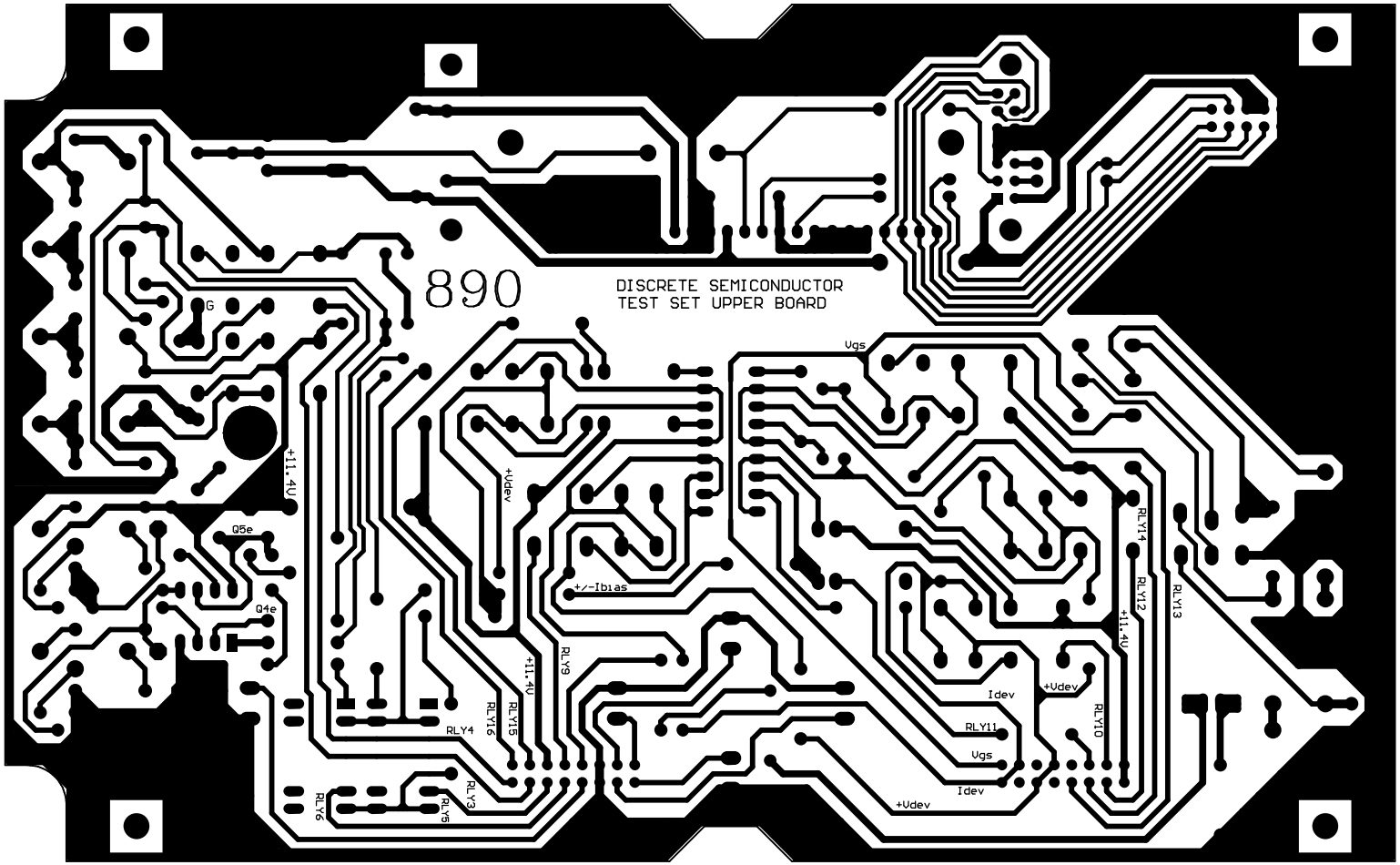
890
DISCRETE SEMICONDUCTOR
TEST SET UPPER BOARD
G
+11.4V
Q5e
Q4e
+Vdev
+/-Ibias
RLY6
RLY5
RLY4
RLY3
RLY2
RLY1
RLY15
RLY16
+11.4V
Vgs
Idev
+Vdev
RLY11
Vgs
Idev
+Vdev
RLY10
RLY14
RLY12
+11.4V
RLY13

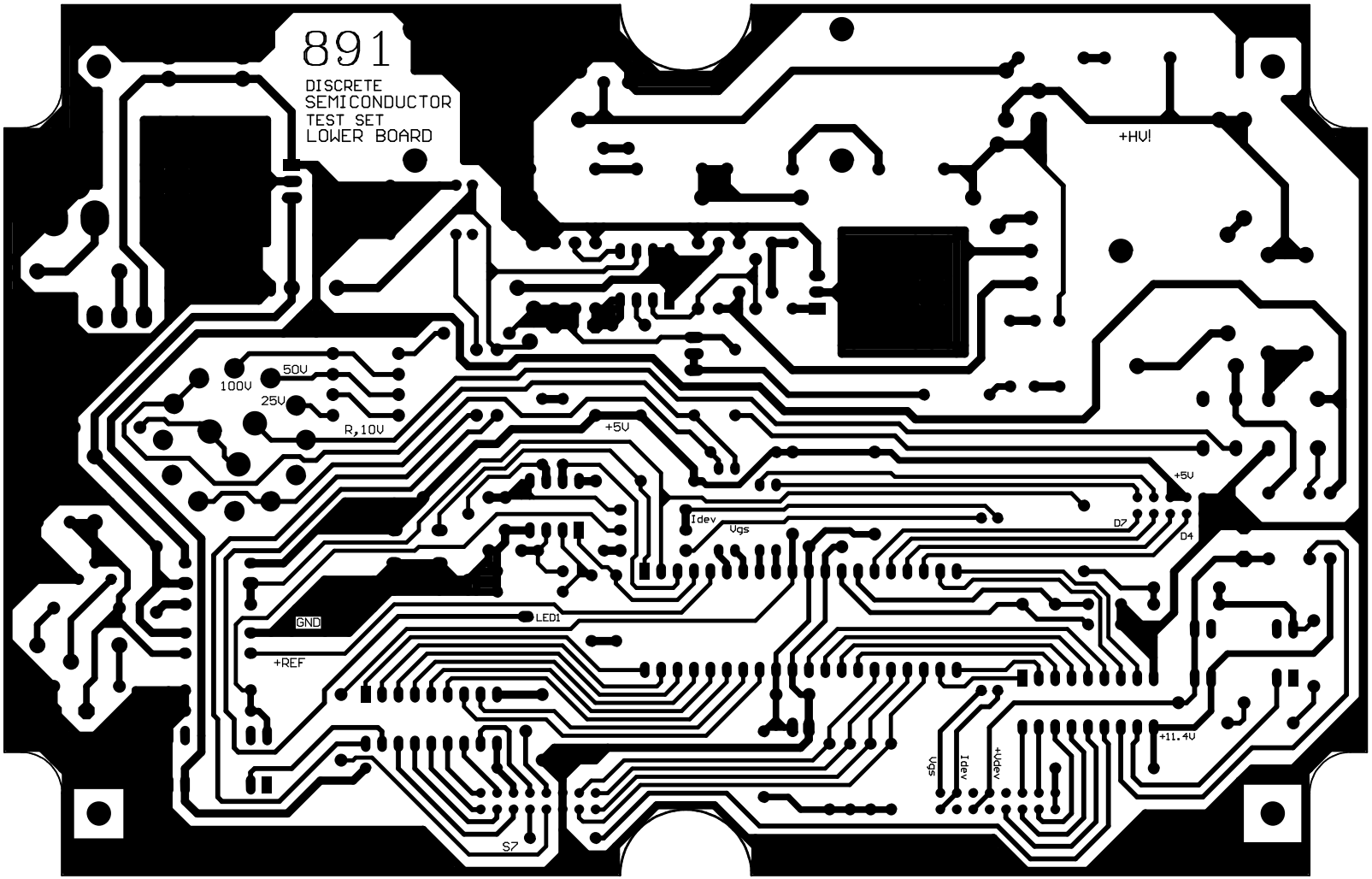
891
DISCRETE
SEMICONDUCTOR
TEST SET
LOWER BOARD
+HV!
100V
50V
25V
R,10V
+5V
+5V
Idev
Vgs
D7
D4
GND
LED1
+REF
+11.4V
Vgs
Idev
+Idev
S7

892
VOICE CHANGER

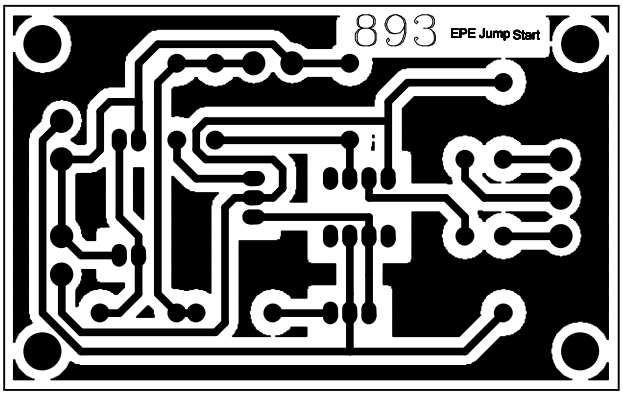
893
EPE Jump Start