

PROJECTS THEORY APPLICATIONS CIRCUITS TECHNOLOGY

NUTS AND VOLTS

# NUTS AND VOLTS

www.nutsvolts.com  
November 2012

EVERYTHING FOR ELECTRONICS

## STEAMPUNK-IN

Your Way To The STARS

WITH THIS **Planetarium Clock**

moon

mercury

sun



Build The  
**Chirper**  
The Best Turn  
Signal Monitor  
*Ever!*

U.S. \$6.50 CANADA \$7.50



# Now with 32MB Flash and 64MB RAM!

## MOD54415 Core Module

32-bit 250 MHz processor  
64MB DDR2 RAM  
32MB flash  
10/100 Mbps Ethernet  
44 general purpose I/O  
Eight UARTs  
Five I2C  
Two CAN  
3 SPI  
1-Wire®  
5 pulse width modulators (PWM)  
SSI  
MicroSD flash card  
8 analog to digital converters (ADC)  
Two digital to analog converters (DAC)

## NANO54415 Core Module

32-bit 250 MHz processor  
64MB DDR2 RAM  
8MB flash  
10/100 Mbps Ethernet  
30 general purpose I/O  
Eight UARTs  
Four I2C  
Two CAN  
3 SPI  
1-Wire®  
8 pulse width modulators (PWM)  
SSI  
MicroSD flash card ready  
6 analog to digital converters (ADC)  
Two digital to analog converters (DAC)



NANO54415

\$69<sup>00</sup>  
Qty. 100



MOD54415

\$89<sup>00</sup>  
Qty. 100

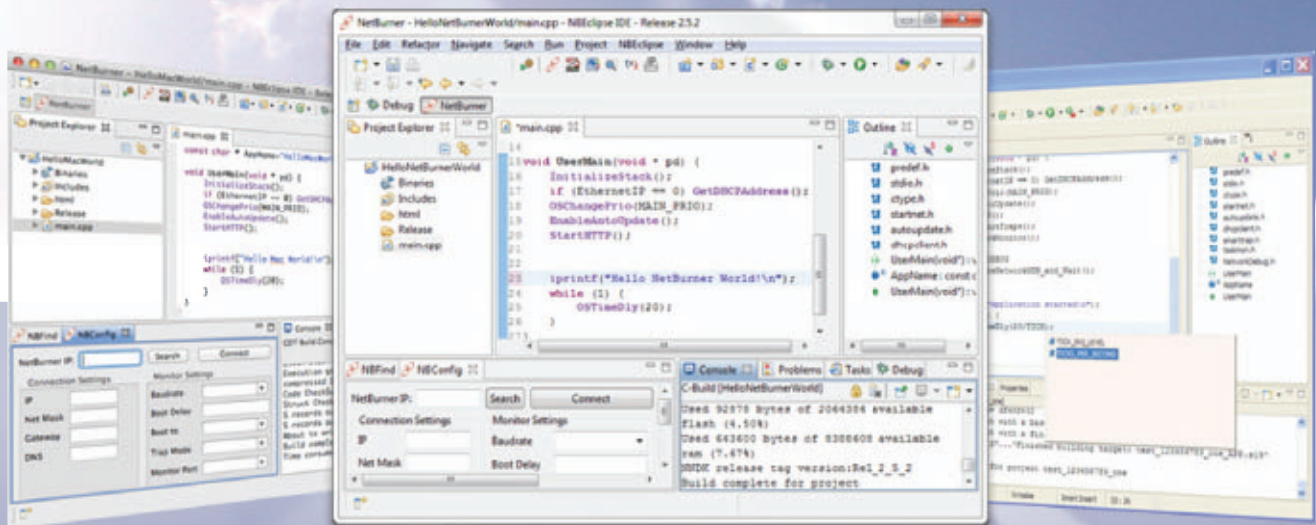

## Quickly create and deploy applications from your Mac or Windows PC

**Low cost NetBurner development kits** are available to customize any aspect of operation including web pages, data filtering, or custom network applications. The kit includes platform hardware, ANSI C/C++ compiler, TCP/IP stack, web server, e-mail protocols, RTOS, flash file system, Eclipse IDE, debugger, and cables. The kit enables you to communicate with peripherals that use SD/MMC Flash Card (including SDHC), SPI, I<sup>2</sup>C, or the general purpose digital I/O interface. The NetBurner security suite option includes SSH v1, v2 and SSL support.

**Development Kit** for MOD54415  
Part No. NNDK-MOD54415-KIT  
\$99.00 for a limited time

**Development Kit** for NANO54415  
Part No. NNDK-NANO54415-KIT  
\$99.00



Information and Sales | sales@netburner.com  
Web | www.netburner.com  
Telephone | 1-800-695-6828



# 16-bit and 32-bit united

Intelligence is the ability to adapt quickly. Being able to seamlessly change microcontrollers while seeking for the best solution for your project means

holding the key to success. That was never easy. Until now.

**EasyPIC Fusion™ v7** is the first development board in the world that combines support for three different architectures: dsPIC33®, PIC24® and PIC32®. Just pick a card and get started.

Work smart. Not hard.

## EasyPIC Fusion<sup>v7</sup>

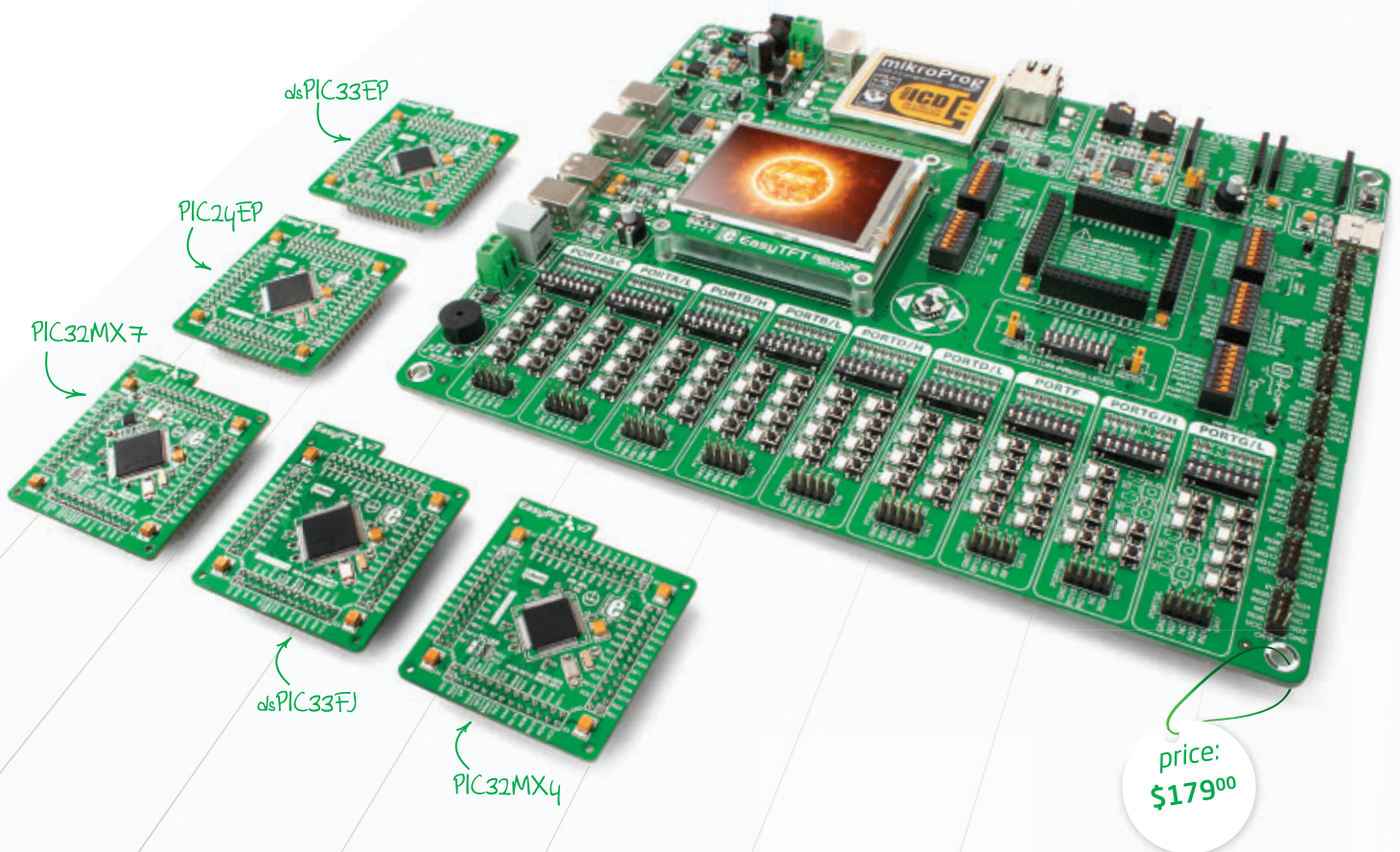

**MikroElektronika**  
DEVELOPMENT TOOLS | COMPILERS | BOOKS

[www.libstock.com](http://www.libstock.com)

**GET IT NOW**  
[www.mikroe.com](http://www.mikroe.com)

NOTE: Main picture includes: EasyPIC Fusion v7, MCUcard with PIC32MX795F512L, MCUcard with dsPIC33EP512MU810, MCUcard with dsPIC33FJ256GP710A, MCUcard with PIC24EP512GU810, MCUcard with PIC32MX460F512L. MCU cards are sold separately!



do more wire less

Wixel



*actual size*

USB. Wireless. Programmable. All for \$19.95.

Introducing the Wixel, a programmable microcontroller module with integrated USB and a 2.4 GHz radio. Write your own program or load pre-compiled, open-source apps to give your next project a wireless serial link, create a remote sensor network, and so much more.



 **Pololu**  
Engage Your Brain

learn more at [www.pololu.com/wixel](http://www.pololu.com/wixel)

# With APC Back-UPS, your digital life goes on...

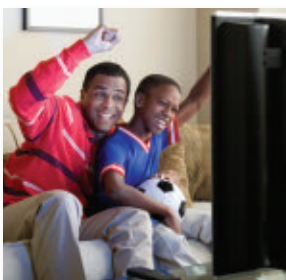

## even when the power goes off.

Preserve what's most important to you.

### Reliable power backup for 24/7 availability

Whether DVRing your favorite show, updating your Facebook status, or playing a live networked game, you depend on your home electronics every day, all day. That's why APC™ by Schneider Electric™ has designed battery backup solutions that protect the constant availability and connectivity you expect ... and depend on.

### Peace-of-mind protection on two levels

When the power goes out, our popular Back-UPS™ units go to work. They instantly switch your home technologies to emergency power, allowing you to work through brief power outages or safely shut down your systems so you won't lose valuable files — such as digital photos and media libraries. They also feature surge outlets to guard your electronics and data from "dirty" power and damaging power surges — even lightning. So you get two levels of protection in every APC Back-UPS unit!

### Energy-saving insurance for what matters most

Our Back-UPS units protect your home office, digital living and home media applications, notebook computers, DVRs, and gaming application. And since we now offer energy-efficient models that reduce electricity costs through unique power-saving outlets, you can realize true energy savings regardless of the applications you're backing up. Throughout your home, the APC Back-UPS is the cost-saving insurance you need to stay up and running and reliably safeguarded from both unpredictable power and wasteful energy drains.

APC power protection products are available at:



OfficeMax™



that was easy.

Office DEPOT



Power up to **WIN** one of seven APC BR700G Battery Back-UPS units (a \$130 value)!

Visit [www.apc.com/promo](http://www.apc.com/promo) Key Code **r645v** • Call 888-289-APCC x4970 • Fax 401-788-2797



Keep your electronics up and your energy use down!

### ES Series

The ever-popular ES models are priced affordably yet provide enough extended runtime to allow you to work through short and medium power outages. Some power-saving models have been designed to actively reduce energy costs.

### The energy-efficient ES 750G

The ES 750G boasts innovative power-saving outlets, which automatically shut off power to unused devices when your electronics are turned off or asleep, eliminating wasteful electricity drains.

- 10 outlets
- 450 watts/750 VA
- 70 minutes maximum runtime
- Telephone/network protection



### The best-value ES 550G

The ES 550 uses an ultra-efficient design that consumes less power during normal operation than any other battery backup in its class, saving you money on your electricity bill.

- 8 outlets
- 330 watts/550 VA
- 43 minutes maximum runtime
- Telephone/network protection



**APC**™

by Schneider Electric

# November 2012

www.nutsvolts.com



Page 32

## Projects & Features

### 26 Steampunk Planetarium Clock

This unique timekeeper will have you seeing stars ... even the same skies the Spanish missionaries observed back in the 1600s!

■ By Geoffrey Gill

### 32 Build the Chirper – the Best Turn Signal Monitor Ever!

Inadvertently leaving a turn signal on is both confounding and downright dangerous. Let this simple analog device keep *you* in the driver's seat.

■ By Mike Huddleston

### 40 Compiled Basic for the PIC On a Shoestring

Free yourself from Assembler and learn how to set up a complete integrated environment for writing, compiling, and burning Basic programs into just about any PIC – for “basically” free.

■ By Thomas Henry

## Departments

08	DEVELOPING PERSPECTIVES	64	NV WEBSTORE
24	NEW PRODUCTS	77	CLASSIFIEDS
25	SHOWCASE	78	TECH FORUM
63	ELECTRO-NET	80	AD INDEX

## Columns

### 10 TechKnowledge 2012

*Events, Advances, and News*

Read about a USB magnifier that aids inspection, an ion engine for mini satellites, a device that can make anything a speaker, plus some other cool stuff.

### 14 Near Space

*Approaching the Final Frontier*

A Simpler-to-Make Near Space Flight Computer.

### 18 Q & A

*Reader Questions Answered Here*

Answers to questions on a pet-safe invisible fence and a solar phone battery charger, just to name a few.

### 45 Smiley's Workshop

*Programming • Hardware • Projects*

Fritzing With the Arduino – Part 4.

### 56 The Spin Zone

*Adventures in Propeller Programming*

Let There Be Colorful Lights!

### 68 The Design Cycle

*Advanced Techniques for Design Engineers*

Give Your Data Radio the AX8052F100.



Page 56

Nuts & Volts (ISSN 1528-9885/CDN Pub Agree #40702530) is published monthly for \$26.95 per year by T & L Publications, Inc., 430 Princland Court, Corona, CA 92879. PERIODICALS POSTAGE PAID AT CORONA, CA AND AT ADDITIONAL MAILING OFFICES. POSTMASTER: Send address changes to **Nuts & Volts, P.O. Box 15277, North Hollywood, CA 91615** or Station A, P.O. Box 54, Windsor ON N9A 6J5; cpreturns@nutsvolts.com.

Motor Controllers • Arduino • Signal Generators • FM Transmitters • Timers • Audio Amplifiers

**200 KHz Function Generator**



**\$49.95**  
ASSEMBLED

UK307

**4-Port USB Relay Controller with 6-Channel Analog/Digital Interface**

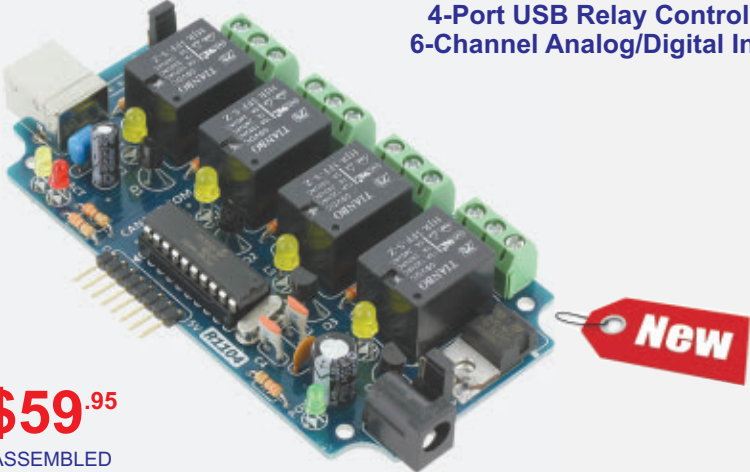

**\$59.95**  
ASSEMBLED

UK1104

**5A Motor Speed Controller (PWM)**



**\$22.95**  
ASSEMBLED

UK1102

**Stereo Audio Amplifier (10W)**



**\$35.95**  
ASSEMBLED

UK560

**Plug-In Breadboard Power Supply**



**\$19.95**  
ASSEMBLED

UK277

**7A Bi-Directional Motor Speed Controller (PWM)**



**\$39.95**  
ASSEMBLED

UK1125

**USB PIC Programmer (MPLAB Compatible)**



**\$69.95**  
ASSEMBLED

UK1300

**Digital LED Timer (Up/Down)**



**\$46.95**  
ASSEMBLED

UK258

\* Limit one per customer. Can not be combined with other coupons or volume discounts. Does not apply to products already on sale. Prices subject to change without notice.



by Bryan Bergeron, Editor

# DEVELOPING PERSPECTIVES

## Hand-Wired Electronics

One reason I follow the music electronics industry is that it's usually on the leading edge. There seems to be a constant stream of embedded systems for adding sound effects to percussion, string, and wind instruments, and the latest generation of keyboard synthesizers is not only technologically advanced, but amazingly affordable.

On the other end of the spectrum is the market for tube-type amplifiers for guitar and bass. Despite the availability of sound modeling software and firmware for solid-state amps, no one has managed to capture the nuances of a tube-type amplifier. If you're into these kickbacks to the '60s and '70s, you know that the best — or at least most expensive — amps use point-to-point wiring. We're talking terminal strips, solder tabs, and discrete components — no circuit boards or chip carriers.

In the past few months, there's been an odd movement in the industry toward hand-wired and point-to-point circuitry. Everything from effects pedals to amplifiers and headphones are available with the "hand-wired" label. For example, take a look at the insides of my guitar effects pedal in the accompanying photo. It's an odd mix of directly soldered transistors and an op-amp IC with carbon composite resistors and a few caps.

Companies charge a premium for the hand-

wired option. For example, the effects pedal in the photo sells for almost three times the price of the model based on a printed circuit board (PCB). Similarly, if you follow any of the big bands, you've probably noticed massive Marshall tube-type amplifiers on stage. While they use tubes, they also use modern PCB construction; in part to withstand the rigors of road work, and in part to reduce production costs through automated parts placement and soldering.

Marshall — along with Fender and other top-tier amplifier manufacturers — recently released a hand-wired line. You can expect to pay more for a one watt hand-wired tube-type Marshall amplifier than for one of their 100 watt professional amps you'll see on stage.

The marketing departments behind the hand-wired and point-to-point wired electronics emphasize the hand-wiring is performed domestically (in the case of Marshall, that means the UK). Supporting the local work force is certainly a good thing. However, they'd also have you believe that there's an audible difference in hand-wired electronics — something to do with the 3D

arrangement of components and the interaction through the coupling this allows.

It's difficult to support or refute such claims because it's difficult to find devices that differ only in how they're wired. However, the effects pedal shown in the photo is available in both standard PCB and point versions. The components and schematics are theoretically identical.

So, I hooked up both pedals to a sound source and a spectrum analyzer. No difference. I tried the A/B switch on some musician friends who have trained ears. No difference. I even switched the "hand selected" op-amp — which was soldered in place — with the socketed op-amp from the standard effects pedal. No difference on the spectrum analyzer or to the ears of my musician friends.

Of course, I'm generalizing from one circuit, but the results make technical sense to me. Although there might be some coupling between components, at 3,000 Hz or so, the capacitive and magnetic coupling would be insignificant. I'm not saying products with hand-wired circuits aren't worth some extra

money — they do tend to be higher in quality.

So, what's the relevance to you? Well, if you're looking to make some extra spending money, this might be a great time to offer "hand-wired" circuits to your musician friends. This is probably the only time in recent memory that you can compete with the overseas electronics





# NUTS AND VOLTS

EVERYTHING FOR ELECTRONICS

Published Monthly By  
**T & L Publications, Inc.**

430 Princeland Ct.  
Corona, CA 92879-1300

(951) 371-8497

FAX (951) 371-3052

Webstore orders only 1-800-783-4624

[www.nutsvolts.com](http://www.nutsvolts.com)

## Subscriptions

Toll Free 1-877-525-2539

Outside US 1-818-487-4545

P.O. Box 15277

North Hollywood, CA 91615

## FOUNDER/ASSOCIATE PUBLISHER

Jack Lemieux

## PUBLISHER

Larry Lemieux

[publisher@nutsvolts.com](mailto:publisher@nutsvolts.com)

## ASSOCIATE PUBLISHER/ VP OF SALES/MARKETING

Robin Lemieux

[display@nutsvolts.com](mailto:display@nutsvolts.com)

## EDITOR

Bryan Bergeron

[techedit-nutsvolts@yahoo.com](mailto:techedit-nutsvolts@yahoo.com)

## CONTRIBUTING EDITORS

Jeff Eckert                      Russ Kincaid  
Joe Pardue                      Fred Eady  
Thomas Henry                  Geoffrey Gill  
Mike Huddleston              Jon Williams  
Paul Verhage

## CIRCULATION DEPARTMENT

[subscribe@nutsvolts.com](mailto:subscribe@nutsvolts.com)

## SHOW COORDINATOR

Audrey Lemieux

## MARKETING COORDINATOR

### WEBSTORE

Brian Kirkpatrick  
[sales@nutsvolts.com](mailto:sales@nutsvolts.com)

### WEB CONTENT

Michael Kaudze  
[website@nutsvolts.com](mailto:website@nutsvolts.com)

## ADMINISTRATIVE ASSISTANT

Debbie Stauffacher

## PRODUCTION/GRAPHICS

Shannon Christensen  
Sean Lemieux

Copyright © 2012 by T & L Publications, Inc.  
All Rights Reserved

All advertising is subject to publisher's approval. We are not responsible for mistakes, misprints, or typographical errors. *Nuts & Volts Magazine* assumes no responsibility for the availability or condition of advertised items or for the honesty of the advertiser. The publisher makes no claims for the legality of any item advertised in *Nuts & Volts*. This is the sole responsibility of the advertiser. Advertisers and their agencies agree to indemnify and protect the publisher from any and all claims, action, or expense arising from advertising placed in *Nuts & Volts*. Please send all editorial correspondence, UPS, overnight mail, and artwork to: 430 Princeland Court, Corona, CA 92879.

Printed in the USA on SFI & FSC stock.  

assembly industry from your basement.

You could offer audio cables with hand-wired connectors, or any number of DIY amplifier and effects circuits. I've even seen hand-wired

replacement cables for studio-quality headphones listed for \$200+ on eBay.

If you have an entrepreneurial bent, this might be the time to cash in on the fad. **NV**

## Arduino made so simple, monkeys could do it.

They actually tried to eat it,  
but it's still pretty darn simple.

The **ARDX Kit** is the most goof-proof way to learn using Arduino. Overlay templates show you where to plug components, and 12 experiments bring you up to speed, fast. It's *much* better than the other thing monkeys like to fling.

Price: **\$84<sup>95</sup>** SKU: **ARDX**

Coming soon: New 8-project add-on for your ARDX. Stay tuned!

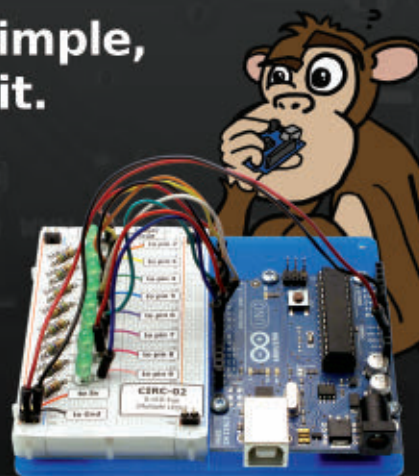

PS: Chinchillas, though, are truly hopeless.

 **SOLARBOTICS**  
solarbotics.com 1-866-276-2687



# Be an FCC LICENSED COMMUNICATIONS TECHNICIAN!

No costly school. No commuting to class.

The Original Home-Study course prepares you to get the "FCC General Radiotelephone Operator License" at home in your spare time. It is the highest class FCC Commercial License you can get!

Turn your interest in radio into a career! This License is your "ticket" to thousands of exciting jobs in:

- Communications
- Radio-TV
- Avionics
- Microwave
- Maritime
- Radar & more

You can even start your own business. No need to quit your job or go to school. Our proven course is easy, fast and low cost!



Call now for **FREE** info

**800-932-4268** ext. 209

Or email us: [fcc@LicenseTraining.com](mailto:fcc@LicenseTraining.com)

**COMMAND PRODUCTIONS FCC License Training**  
PO Box 3000 • Sausalito, CA 94966-3000



No previous experience needed!

**GUARANTEED TO PASS!**  
You get your FCC License  
or Money Refunded.

**Our  
36th  
Year**

## ADVANCED TECHNOLOGY

### ION ENGINE FOR MINI SATELLITES

Most of the attention is garnered by big, sexy space projects like Mars exploration, but there are also a couple dozen little satellites known as "CubeSats" circling around up there. Conceived a little over a decade ago at Stanford University ([www.stanford.edu](http://www.stanford.edu)) and Cal Poly ([www.calpoly.edu](http://www.calpoly.edu)), this breed of nanosatellite typically weighs no more than 1.33 kg and has a volume of 1 L (10 x 10 x 10 cm cube). Most carry only one or two scientific instruments and are deployed for various purposes by universities. An advantage is that because of their small and uniform size, they can be launched for less than \$100,000 apiece. A disadvantage is that you can't fit a conventional propulsion system into one of them, so they just follow their fixed trajectory until they fall into the atmosphere and burn up.

However, a new type of propulsion system developed at the MIT Space Systems Lab ([ssl.mit.edu/newsite](http://ssl.mit.edu/newsite)) is likely to change all that. It is based on a small ion thruster device recently introduced by Prof. Paulo Lozano and his associates. The units measure only a square centimeter and 2 mm thick, so it would be possible to attach several of them to one CubeSat, thus providing controllable propulsion. Each thruster is covered with 500 microscopic tips that emit an ion beam when you apply a voltage, creating a puff of charged particles that shoves the satellite in the opposite direction. Each array produces only about 50 N of force, which wouldn't do much on Earth (about enough to move two mosquitoes). In space, however, it is sufficient to nudge a 2 lb satellite. According to Lozano, such a satellite outfitted with several microthrusters could "not only move to change its orbit, but do other interesting things — like turn and roll." Lozano predicts that microthrusters may even be used to power much larger satellites someday; flat panels lined with multiple thrusters could propel a satellite through space, switching directions by acting like a rudder. Is there a video? Sure: [www.youtube.com/watch?v=BHVkc2JwAul](http://www.youtube.com/watch?v=BHVkc2JwAul). Glad you asked. ▲

■ Components of MIT's mini ion thruster and assembled device (bottom right).  
*Photo by M. Scott Brauer.*

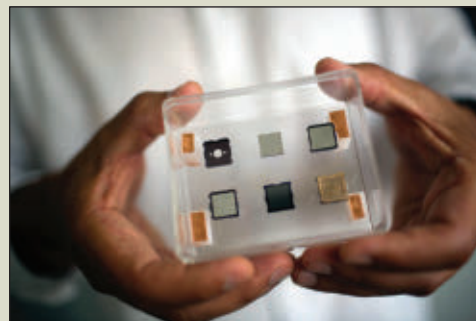

### NOW YOU SEE IT, NOW YOU DON'T

Obviously, night driving requires a functioning set of headlights so you can see the road and other drivers can see you. Unfortunately, a heavy rain or snowstorm can quickly turn a pleasant drive down the interstate into a demolition derby, as the lights make raindrops and snowflakes stand out as bright, impenetrable streaks and make it difficult to spot danger that looms ahead. However, Prof. Srinivasa Narasimhan of the Carnegie Mellon Robotics Institute ([www.ri.cmu.edu](http://www.ri.cmu.edu)) thinks he has a solution. One of the professor's main areas of interest is the mathematical modeling of the interactions of light with materials and the atmosphere and — based on associated research — he has come up with a prototype smart headlight that is "capable of avoiding precipitation to improve driver visibility while adequately illuminating the road." The system is basically a collocated imaging and illumination arrangement that employs a projector, a camera, and a 50:50 beam splitter. The camera focuses on precipitation as it drops into the field of view; a processor predicts the future locations of the particles, then the projector cuts off illumination of the drops or flakes.

According to Narasimhan, the process takes only about 13 ms. The disillumination performance, of course, drops off with any increase in the precipitation fall rate, but tests have shown 63.4 percent accuracy at 10 mm/hr for snow, and 68.9 percent accuracy at 25 mm/hr for rain. Before the system can be implemented in the real world, it will need to be made faster and more compact. Simulations show that a system operating at about 1 kHz with a total system latency of 1.5 ms and a 1 ms exposure time should achieve 96 percent accuracy with 90 percent light throughput during a heavy rainstorm — assuming that the car is traveling at 30 km/hr (18.6 mph). Lower accuracy rates would still be pretty useful, though. A practical, compact system is expected in three to four years, with commercialization taking a few more years. ▲

■ Standard headlight vs. CMU's smart prototype.

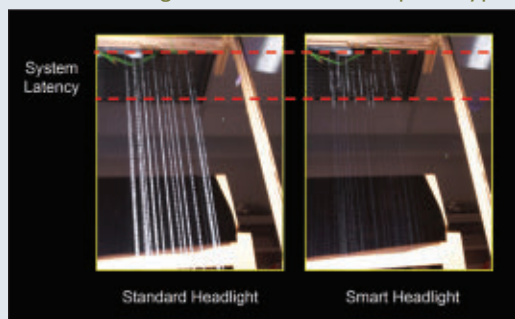

Discuss this article in the Nuts & Volts forums at <http://forum.nutsvolts.com>.

## COMPUTERS AND NETWORKING

### LAPTOP/TABLET HYBRID INTRODUCED

If you are among the five or six people who were hugely disappointed when HP ([www.hp.com](http://www.hp.com)) discontinued the TouchPad product line, you're in luck, sort of. The company has re-entered the consumer tablet market (sort of) with the Envy x2 hybrid laptop/tablet device. It starts out looking like a netbook, with a keyboard in its base and a 1366 x 768 pixel 11.6 inch touch display. You can yank the screen off the base, however, and use it like a tablet. In that mode, it is only 8.5 mm thick and drops from 3.1 lb to 1.5 lb. The convertibility means that the device needs two batteries: one in the base and the other in the tablet portion. You get eight hours of operation in the laptop configuration, but the company did not specify how long it will run as a tablet only. The Envy bridges the laptop-to-tablet gap by running Windows 8 which a Forbes reviewer described as "not a game changer," noting that the product line "is years late to market, short on apps, short on app developers, and short on giving anyone a reason to really create apps for Win8." In any event, the machine has 64 GB of SSD storage, the usual USB ports, an SD slot, a high-def webcam on the front, and an eight megapixel camera in the back. Price information is not available as of this writing, and delivery is slated for "the latter part of the holiday season this year." ▲



■ HP's Envy x2 can shed its base to operate as a tablet.

### REVERSE IMAGE SEARCH

A pretty nifty variation on the standard search engine has been put forth by TinEye ([www.tineye.com](http://www.tineye.com)) which is described as a reverse image search engine. This is a great thing if you have a partial image and want to track down the whole one, have a low res image and want to see if a high res version is available, or just want to find out if your ex has posted those embarrassing pictures of you all over the Internet. Whereas other engines rely on things like keywords, watermarks, and metadata, TinEye uses image identification technology instead. All you do is provide a URL of the known image or upload it from your hard drive, and TinEye does the rest. The site crawls the Web looking for new images, but it also has contributions from Getty Images, iStockphoto, Wikimedia, and other sources. They presently claim to have indexed more than two billion images. Best of all, it's free to use for noncommercial purposes. Give it a try before Google comes up with a clone or buys the company. ▲

## CIRCUITS AND DEVICES

### HOW HIGH ARE YOU, REALLY?

If you recently bought yourself a new GPS, you may have noticed that the elevation reading is not very accurate. In fact, you may even suspect that the unit is defective if you happen to be floating around at sea level but the unit says you're collecting sea cucumbers at the bottom of the Marianas Trench. It seems that this is normal, and the experts at Garmin ([support.garmin.com](http://support.garmin.com)) advise, "It is not uncommon for satellite heights to be off from map elevations by  $\pm 400$  ft. Use these values with caution when navigating."

Thanks, guys. The heart of the problem is that GPS units calculate elevation based on a mathematical model that roughly approximates the geodetic model of the earth and references altitude to this model. The earth doesn't usually match the model, so there you are. Or, probably aren't. The folks at STMicroelectronics ([www.st.com](http://www.st.com)) recently introduced the LPS331AP: a MEMS pressure-sensing device that can now allow a range of portable devices to accurately calculate vertical elevation relative to sea level with very high accuracy. According to the company, "This means that the mobile device will know not only on which floor of a building it is located, but almost on which step of the staircase." The sensor can accurately measure air pressure from 260 millibars (the typical air pressure at a height of around 6.2 mi higher than the summit of Mount Everest) down to 1,260 millibars (the typical pressure at 1.1 mi below sea level). Housed in a tiny 3 x 3 mm package and offering low voltage operation and ultra-low power consumption, the new device is well suited for smartphones, sports watches, and other portable equipment, as well as in weather stations and automotive and industrial applications. In fact, ST says it is already a component in an unnamed new Samsung smartphone. The device costs only \$2.60 in manufacturing quantities, so look for it in the next generation of handheld devices. ▲



■ STMicroelectronics' LPS331AP will enable accurate elevation readouts in handheld devices.



■ The MV200UM circuit inspection tool provides magnification up to 200x.

## USB MAGNIFIER AIDS INSPECTION

If you need to get a magnified view of your project, you can dig out a magnifying glass and flashlight from the drawer and take a look. An easier and more elegant way, however, is to use the new USB microscope/magnifier available from Saelig Co ([www.saelig.com](http://www.saelig.com)). The MV200UM is a two megapixel device designed for capturing magnified images and video for display on a PC using a standard USB 2.0 connection. With its built-in white LED illumination ring, it is said to be particularly useful for viewing circuit boards, tiny components, and markings; examining traces and solder joints on printed circuit boards; and detailed product examination and record taking, inspection, and quality control. You can obtain up to 200x magnification using a 1280 x 1024 resolution display, and the field of view can range from 1.9 x 1.5 to 82 x 65 mm. Moving images can be displayed at 30 fps, and free (Windows only) software allows snapshots, video recording, time-lapsed photos, and calibrated measurements. Not bad for \$59.95. ▲

## MAKE ANYTHING A SPEAKER



■ The Rock-It 3.0 from OrigAudio.

My memory bone tells me that something like this — called a "contact speaker" — was popular many, many years ago. It was basically a garden variety speaker with the cone removed so that you could press it against a flat surface to generate sound. Just for fun, let's pretend like the Rock-It 3.0 device is actually new and innovative. According to the folks at OrigAudio ([www.origaudio.com](http://www.origaudio.com)), all you do is attach the device to "literally anything" to turn it into a speaker. (The results are likely to be iffy, though, if you include things like palm trees, sides of beef, and Aunt Velma in the "literally anything" category.)

The input comes from an iPod or other musical device that has a 3.5 mm jack, and the Rock-It — powered by a rechargeable lithium-ion battery — amplifies the sound using a red Solo cup, cardboard box, garbage can, or whatever is handy. The sound quality varies according to what you use it with, of course, but it's pretty sure to be awful in any case. Maybe if you attached one to a speaker cone ... Only \$34.99 at a store near you. **NV**



# Chip Adapters Test Leads Proto Boards

[www.EZPrototypes.com](http://www.EZPrototypes.com)



**NEW**



# PicoScope®

## 4-CHANNEL 3000 SERIES



Spectrum analyzer

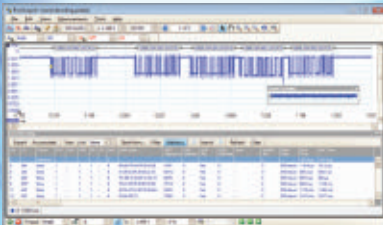

Serial decoding

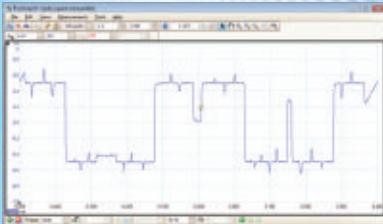

Arbitrary waveform  
& function generator

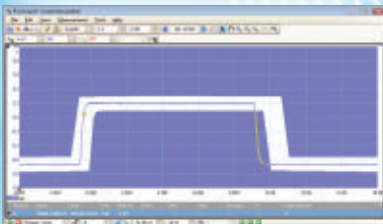

Mask limit testing

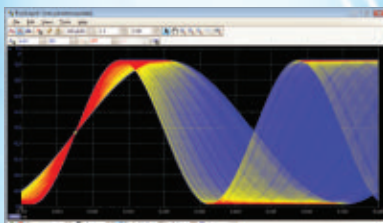

Advanced display modes

**200 MHz bandwidth**  
**128 MS deep memory**  
**1 GS/s real-time sampling**  
**Advanced digital triggering**  
**200 MHz spectrum analyzer**  
**Function generator or AWG**



PicoScope	3404A	3404B	3405A	3405B	3406A	3406B
Channels	4					
Bandwidth	60 MHz		100 MHz		200 MHz	
Sampling rate - Real time	1 GS/s					
Buffer memory	4 MS	8 MS	16 MS	32 MS	64 MS	128 MS
Resolution (enhanced)	8 bits (12 bits)					
Signal Generator	Function Generator	AWG	Function Generator	AWG	Function Generator	AWG
Part number	PP846	PP847	PP848	PP849	PP850	PP851
Price	\$988	\$1236	\$1483	\$1731	\$1978	\$2226

ALL MODELS INCLUDE PROBES, FULL SOFTWARE AND 5 YEAR WARRANTY. SOFTWARE INCLUDES. MEASUREMENTS, SPECTRUM ANALYZER, FULL SDK, ADVANCED TRIGGERS, COLOR PERSISTENCE, SERIAL DECODING (CAN, LIN, RS232, I<sup>2</sup>C, FLEXRAY, SPI), MASKS, MATH CHANNELS, ALL AS STANDARD. FREE UPDATES.

**FOR THE FULL PRODUCT RANGE CALL/VISIT**  
**1-800-591-2796 or [www.picotech.com/pco488](http://www.picotech.com/pco488)**

APPROACHING THE FINAL FRONTIER

## A SIMPLER-TO-MAKE NEAR SPACE FLIGHT COMPUTER

With the improvements that Revolution Education is making in their M2 series of programmable microcontrollers, I thought it might be time to revisit my idea of an inexpensive near space flight computer. I selected the PICAXE-18M2 and designed it to run parallel to a standard APRS tracker — the TinyTrak 3. The result is a flight computer that operates experiments like cameras and sensors (both digital and analog), while being small enough to fit inside an insulated lunch box. It's called the NearSpace Simple because of its simplicity.

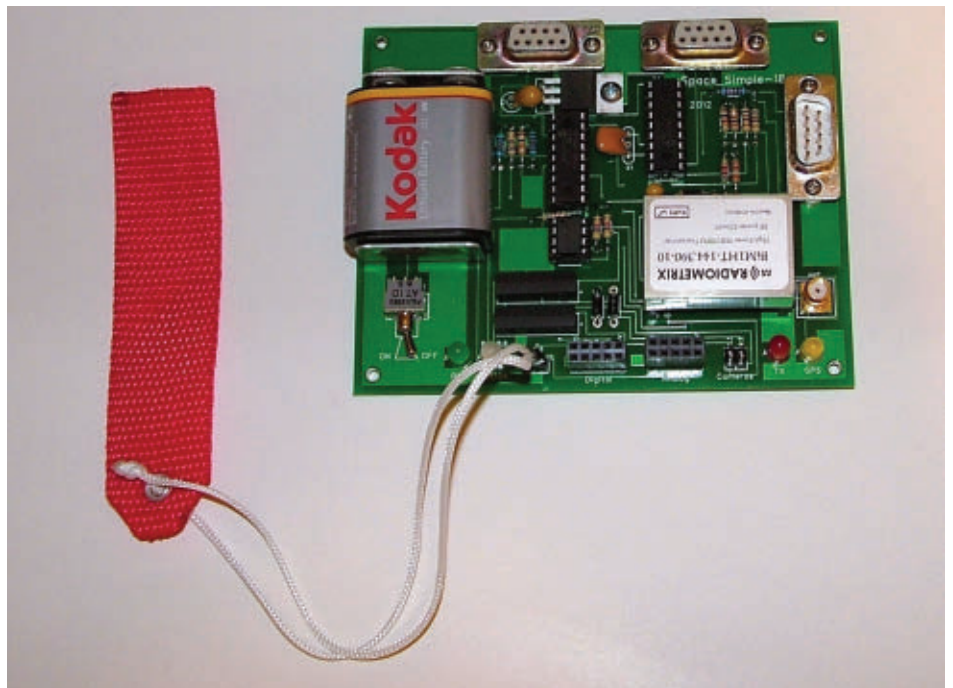

I designed the NearSpace Simple-18 flight computer in the hope that it will make it easier for amateur scientists to explore near space. However, before offering this flight computer as a kit, I would like to give *Nuts & Volts* readers the chance to make one for themselves. The design described here is nearly identical to the kit I plan to sell (within the practical limits of a single-sided PC board). I give *Nuts & Volts* readers permission to make one NearSpace Simple flight computer for themselves. I just ask that you don't go into business making and selling these to other people.

### THE PRINTED CIRCUIT BOARD

Figure 1 is a mask for making the PCB for the NearSpace Simple flight computer. It's a negative, so the black lines are the copper traces in the final board. Make a transparency copy of the image and transfer it to single-sided copper clad using your favorite method. For me, I prefer using DALPRO products along with sodium persulfate as the etchant. It's a clean and precise method for making prototype boards. You'll find DALPRO online at [www.dalpro.net](http://www.dalpro.net).

Discuss this article in the *Nuts & Volts* forums at <http://forum.nutsvolts.com>.

After etching your PCB, drill the holes for its electronic components. Most components will use a #64 drill bit. The voltage regulator (LM2940) will need slightly larger holes, as well as the SMA antenna connector. You'll need to be careful when drilling holes for the SMA connector because they are so large.

The drill bit used for the SMA connector is also used to make the strain relief holes for the power and ground wires. (The file is available at the article link.) This pair of holes provides strain relief for the power cable. As you can see in **Figure 2**, the ends of the wires solder to the PCB and pass through the larger holes in the edge (while still insulated) before they terminate in a connector for the battery of your choice.

By using this strain relief, you will ensure the power wires won't snap off the flight computer after a few uses. Broken wires can lead to a short circuit; if the loose wire happens to short out on the PCB or in the failure of the flight computer

■ **FIGURE 1.**  
The PCB for the NearSpace Simple flight computer measures 3.8 x 3.9 inches. You can use these dimensions to verify your transparency is accurate.

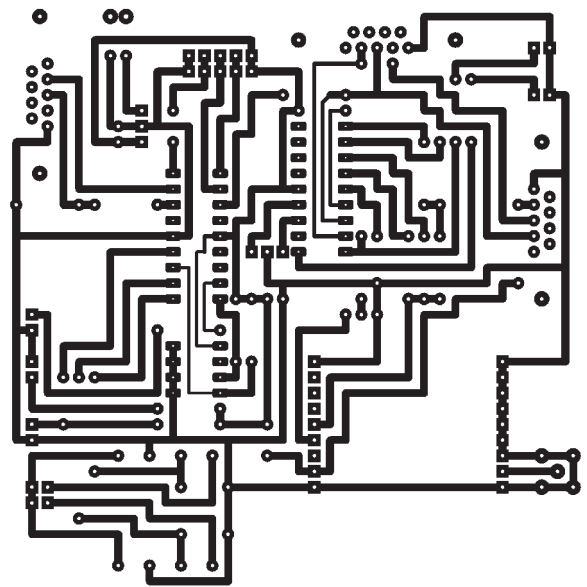

■ **FIGURE 2.**  
The strain relief takes the stress of flexing wires off their soldered connection. I'm surprised I don't see this more often in solder kits.

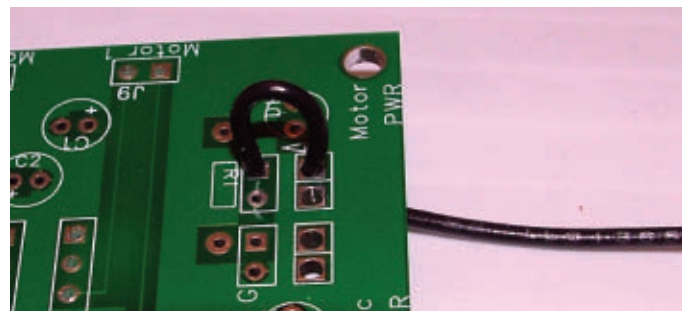

## BUILDING THE FLIGHT COMPUTER

Here's a list of components you will need to complete the NearSpace Simple:

### QTY ITEM

2	1N4001 diodes
2	SIP relays (use Jameco item 1860088)
4	T1-3/4 LEDs
2	18-pin IC sockets
1	Eight-pin IC socket
1	PICAXE-18M2
1	TinyTrak 3 IC (purchase from Byonics at <a href="http://www.byonics.com">www.byonics.com</a> )
1	24LC128
1	100 $\mu$ F tantalum capacitor, six volts or greater (0.1" lead spacing)
1	22 $\mu$ F tantalum capacitor, six volts or higher (0.1" lead spacing)
1	1 x 2 pin male header (0.1" lead spacing)
2	1 x 9 pin male header (0.1" lead spacing)
1	2 x 2 pin male header (0.1" lead spacing)
1	2 x 5 pin female receptacle (0.1" lead spacing)

1	Shorting block
1	10K resistor (1/4W)
1	22K resistor (1/4W)
6	1K resistor (1/4W)
3	4.7K resistor (1/4W)
1	2K resistor (1/4W)
1	8.2K resistor (1/4W)
1	3.9K resistor (1/4W)
1	10 MHz resonator
1	LM2940-5.0 (TO-220 form factor)
1	2N3904
2	Female DB-9 (PC mount)
1	Male DB-9 (PC mount)
1	SMA antenna connector (use Jameco part 145374)
1	Radiometrix BiM1HT-144.390-10 transmitter (or other frequency)*

\*Radiometrix radios are available from Lemos International ([www.lemosint.com](http://www.lemosint.com)). If the flight computer is to be flown in Europe, a different version of the transmitter with a different frequency and transmitter power level will be required.

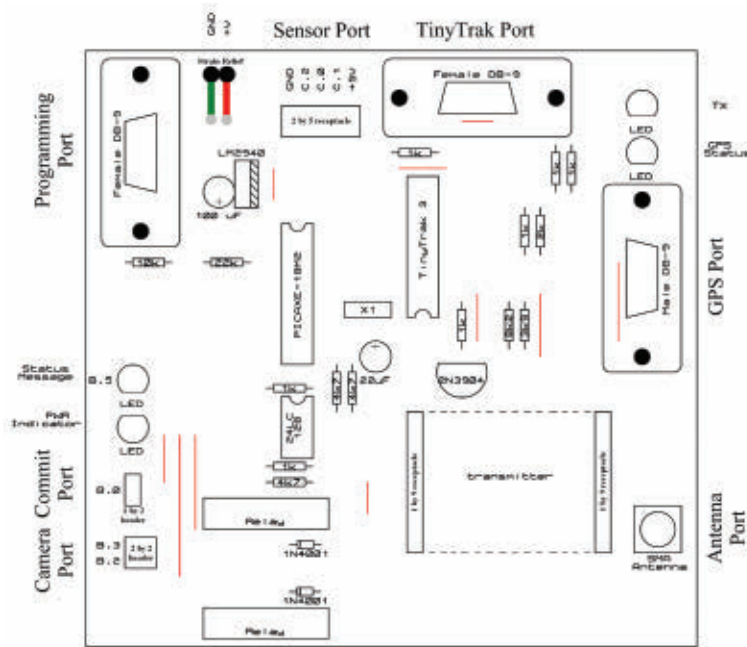

**FIGURE 3.** Use this pattern as a guide for the placement of parts. The straight red lines are jumper wires. You'll find there are 10 of them — two of which are positioned beneath the DB-9 connectors.

easier to make a single-sided board with jumper wires than it is to make a double-sided board.

Next, bend the leads of the resistors into a staple shape and insert them into the appropriate holes. There are 15 resistors. Then, solder the two diodes (1N4001) in the same way. Watch the direction of the cathode band on the diodes when inserting them. The resistors and diodes lay flat on the surface of the PCB.

The next components are the IC sockets. Electrically their orientation doesn't matter, however, the notch in the sockets indicates the proper orientation of the ICs, and that is important. So, don't let the IC sockets mislead you by soldering them in upside down. Wait to put the ICs into their sockets until after everything is soldered and tested.

Now, solder the four LEDs. These are polarized devices, so make sure the cathode lead (usually the shortest lead and the flattened side of the LED body) is turned so that it lines up with the flat side shown in **Figure 3**. The SMA connector has hefty leads, so you'll need to crank up the heat a little bit to solder this item into place.

Now a word about the relays. These are also polarized devices because of their built-in protection diode. I added an additional diode into the circuit for each relay before I realized the relays contained diodes. However, I still recommend adding the 1N4001 diodes to further protect the relays.

Look closely at the relays and you will notice that their name and manufacturer is written on one face of the relay body in very pale lettering. That side of the relay must face the bottom of the PCB.

In other words, the lettering on the relays must line up on the same edge labeled relay in **Figure 3**. If the relay is soldered backwards, its protection diode will prevent it from working and cameras attached to the

during a mission, that's a good way to lose an expensive payload.

Finally, note that there are a pair of even larger holes for each DB-9 connector. These holes are used to bolt the wings of the DB-9 to the PCB prior to soldering it. They provide more structural support for the DB-9s than the solder pins. The large pair of holes for each DB-9 are marked in black in **Figure 3** and must be large enough to pass #2-56 bolts.

## CONSTRUCTION STEPS

There is nothing particularly difficult about the construction of the flight computer. So, use **Figure 3** to help you locate the appropriate placement of each part. Begin construction by bending wires to form the jumpers needed to complete the connections on the PCB. DALPRO makes double-sided boards; however, I have found it

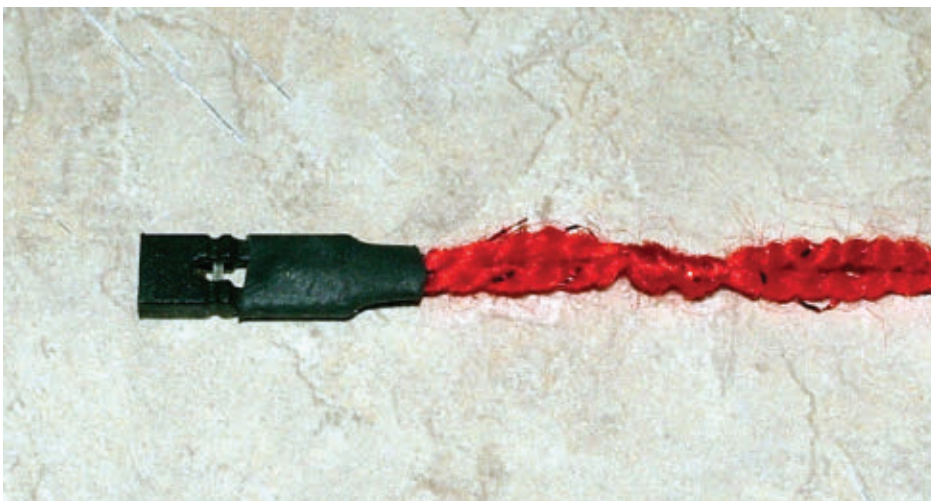

**FIGURE 4.** I've used a piece of red yarn to create the Commit tag. After tying the yarn through the hole in the shorting block, I covered the knot and tab with a short length of heat shrink tubing.



flight computer will never record images.

The two capacitors are polarized devices and their positive leads must line up with the plus (+) symbol in the **placement diagram**. The voltage regulator (LM2940) and transistor (2N3904) are polarized devices and they are soldered as indicated. The hash marks drawn in the voltage regulator symbol represent the heatsink. Solder the 10 MHz resonator (X1) which is not a polarized device. The DB-9 connectors stand above the surface of the PCB.

Therefore, before soldering the DB-9s, use a pair of 1/2" long #2-56 bolts, nylocks (locking nylon nuts), and 1/4" long spacers, and bolt the DB-9s to the PCB. Now, solder the nine pins of the DB-9 connectors.

The Mission Commit port is a two-pin header. When a shorting block is plugged into this header, the PICAXE detects a logic low (connection to ground) on pin B.0. When the shorting block is removed, then the PICAXE detects a logic high, or five volts on pin B.0. You will use the shorting block to signal the flight computer to begin recording data. That way, you can power-up the flight computer while filling the balloon, and prior to launch.

This gives the GPS receiver enough time to acquire a position lock without the flight computer needlessly recording sensor data on the ground. I recommend tying a bright cord or ribbon to the shorting block as a reminder to remove it. Think of it as a "remove before flight" tag for your near spacecraft.

The Camera port is a 2 x 2 male header. Cameras with a bypassed shutter switch can be plugged into these ports and the flight computer will trigger them to record images. Any camera with a shutter consisting of a simple switch is suitable for the flight computer.

Cameras are bypassed by soldering two wires to the shutter switch and terminating them with a

two-pin female receptacle. Once plugged in, the camera will sense a switch closure on its shutter switch when the flight computer closes a relay on the Camera port.

The Sensor port is a 2 x 5 female receptacle. This port permits three sensors — both analog and digital — to connect to the flight computer (at pins C.0, C.1, and C.2). Since the Sensor port also provides power and ground, sensor arrays are operational as soon as they are plugged into the port.

Finally, we have the radio transmitter. I strongly recommend against soldering the transmitter to the PCB. Instead, solder two 1 x 9 female receptacles to the PCB. This will allow you to remove the transmitter from the flight computer when it is not needed.

For example, the antenna is not needed while programming the TinyTrak and the PICAXE-18M2. Therefore, you are likely to remove the antenna from the flight computer because its length gets in the way while working with the flight computer at your PC.

It's a very bad idea to power-up the flight computer when the antenna is not attached to it. The resulting mismatching SWR will likely damage the transmitter if it attempts to transmit. By being able to remove the transmitter from its socket, the flight computer can be programmed on your workbench without worrying about damaging the transmitter.

That completes the construction. Next time, I will discuss testing and programming the flight computer. Afterwards, I plan to describe how to construct an airframe for the NearSpace Simple 18 from a lunch box. I think these three articles will be a good starting place for anyone interested in beginning a program of near space exploration.

Onwards and Upwards,  
Your near space guide **NV**

## Wi-Fi Module & Dev Kit

### Industry's First

Embedded HTML5  
WebSocket Server

Control hardware with a web browser on  
iPhone, iPad, Android, PC or Mac

#### Module

- WebSocket server enables real-time bidirectional socket communication between module and browser
- Embedded web server
- 8MB USB flash drive for web files
- Industry's leading low power Wi-Fi SoC
- 2 DACs, 8 ADCs and 14 Digital IOs
- Program 100% in JavaScript
- Small Size: 2.5"x1.6". Low volume-pricing



#### Development Kit

\$149



- LEDs, buttons and pots for digital and analog IOs
- Temperature and light sensors
- Battery, antenna & speaker
- Javascript source code to demo all hardware features

Compatible with current browsers:



## Bluetooth Keyboard Adapter

- Turns any USB/PS2 keyboard into a Bluetooth keyboard
- Works with any phone, tablet or PC that supports HID Bluetooth keyboard
- High-capacity Rechargeable battery



\$59

## Battery Capacity Tester

- PC software controls and records discharge of battery, plots curve and calculates total mAh and energy
- USB based. Green PC software (no installation necessary. Just download and run)



\$99

## Telephone Caller ID Manager

- PC software records caller ID with notes typed in by user
- When a call comes in, pops up window with call history and notes previously recorded
- USB based. Green PC software



\$99



Santa Clara  
California

handheldsci.com 408-694-3782  
support@handheldsci.com Distributors Welcome

# QUESTIONS

WITH  
RUSSELL KINCAID

# & ANSWERS

In this column, Russ answers questions about all aspects of electronics, including computer hardware, software, circuits, electronic theory, troubleshooting, and anything else of interest to the hobbyist. Feel free to participate with your questions, comments, or suggestions. Send all questions and comments to: [Q&A@nutsvolts.com](mailto:Q&A@nutsvolts.com)

## CHANGE RELAY TO LATCHING TYPE

**Q** I built a remote control unit from a kit and want to change the SPDT relay with a latching type. I am trying to control a pond pump and don't want to keep the transmitter and receiver on all the time the pump is running.

Would it be possible to replace RY12VDC with a latching type Omron MJN2K-DC12? I am not sure it would be worth the trouble.

— Ken Bartone

**A** A latching relay is held closed by a permanent magnet. The magnet is not strong enough to pull the

contacts closed, so a coil is energized to augment the permanent magnet. To open the contacts, either the current through the coil is reversed, or a second coil (wound opposite) is energized. I did not find the Omron relay that you mentioned, so I don't know if it was dual coil or not but I chose a dual coil type (Digi-Key part # Z834-ND, \$7.23).

**Figure 1** shows my solution. You can leave the original relay in place and take the signal from the transistor collector. Each time you energize and de-energize the transmitter, the latching relay will change states.

The coupling capacitors C2 and C3 keep the PNP transistors on just long enough to switch the relay and ensure that there is no current drawn in the steady state. The 4013 draws negligible current.

FIGURE 1.

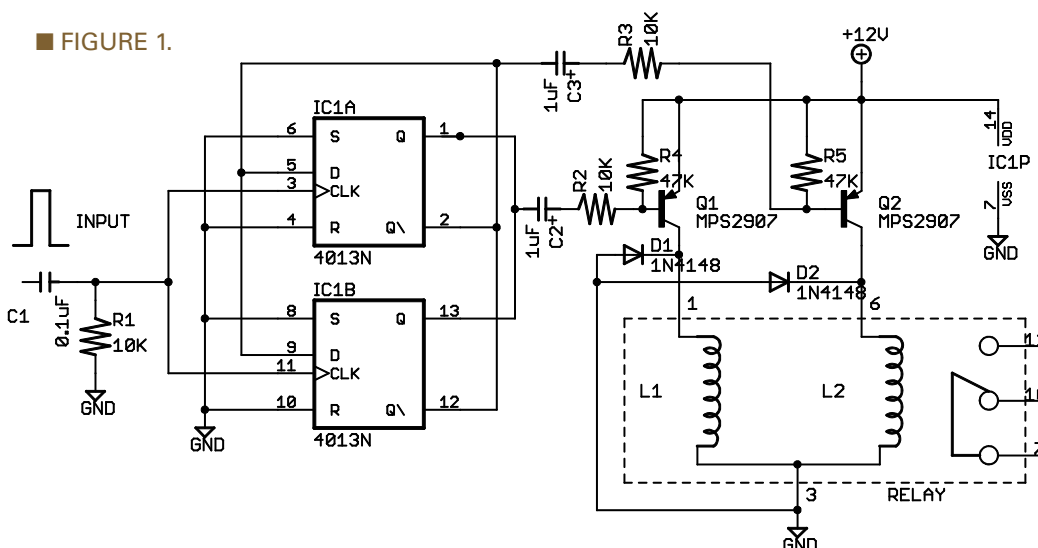

## SIX VOLT AUDIO AMP

**Q** I would like to build a sound system for my 12' inflatable that I will mount under the seat. I have two 4 ohm 40 watt water resistant speakers, a BP10-6 (6V, 10 AH/20 HR) sealed maintenance-free rechargeable battery, and would use my iPod. I think all I need is a six volt amp to make this work. Do you have any ideas?

— Ken Brown

**A** I designed a simple linear audio amp which will give about 0.8 watts; you can see it in **Figure 2**. The maximum output is five volts peak to peak which converts to 1.77 VRMS;  $1.77^2/4 \text{ ohms} = 0.78 \text{ watts}$ .

One channel is shown; you would use dual pots for the volume and tone to control two channels. The first stage is an op-amp with a gain of five; the second stage is a power amp with a gain of one.

More power output can be had using a full bridge power stage as shown in **Figure 3**. Both outputs are at  $VCC/2$ , so no output coupling capacitor is needed. Both outputs can swing nearly rail to rail which effectively doubles the voltage and gives four times the

power. Another option is the TFA9815 class D stereo amplifier IC with 18 watts output; it runs on 12 volts. I don't know any that work on six volts. The datasheet has an application schematic; the Mouser part number is 771-TFA9815T/N1118.

## PET-SAFE INVISIBLE FENCE

Q Can't get to my lab as much as I'd like to, and I haven't had any luck getting any info on some signals, so I'd like to get your help. I'd like to make a pet-safe invisible fence transmitter – something low level and adjustable – so I could make a room/area deterrent. Maybe an adjustable range for 10 to 20 feet; wall wart and/or battery powered.

I tried to reverse-engineer by analyzing a scope trace, but I couldn't get a good enough view to figure out what the signal is. Looked like some kind of modulated burst. Can you help?

– Kirt Chapin

A The antenna for this transmitter will be a long wire, so the frequency should be low. Otherwise, standing waves on the wire may cause unexpected results. I think 10 to 20 feet is too far; you want to have a defined perimeter and not box the animal in too much.

Ideally, the animal will feel a sensation within several feet of the

wire which gets stronger as it gets closer – up to the “ouch” point. The system should not be affected by noise, so FM is preferred over AM. Simple tone modulation should be sufficient for security to prevent stray signals from affecting the pet.

Having thought it over, I don't see an easy way to make the signal to the pet vary with distance, so I am suggesting an AM transmitter and receiver. **Figure 4** is the transmitter. The transmitter is a square wave

oscillator and square wave modulator, IC1A and IC1B, followed by a bandpass filter and driver. Putting square waves on the antenna could cause interference in your (and your neighbor's) TV; the bandpass filter output is a sine wave at 276 kHz, which should not be a problem for anything you have in the house. The modulation needs to be a low frequency that will cause painful muscle contractions. I think 100 Hz would be suitable.

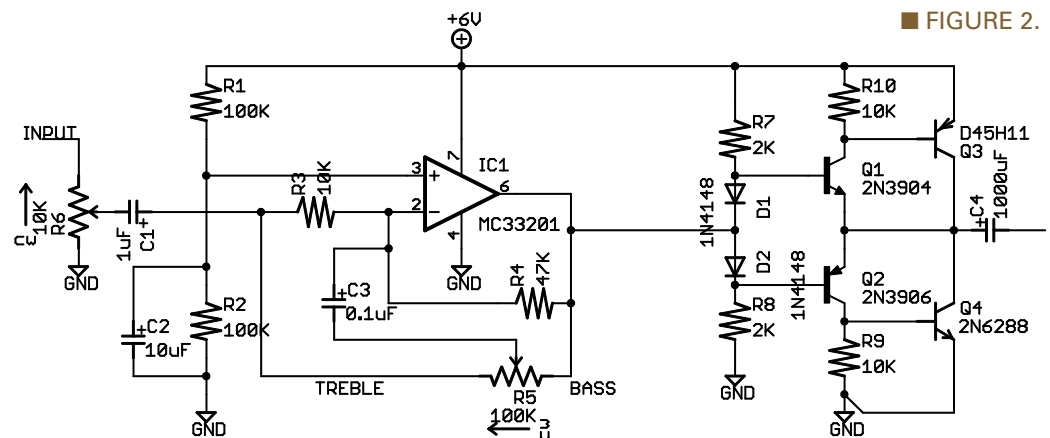

■ FIGURE 2.

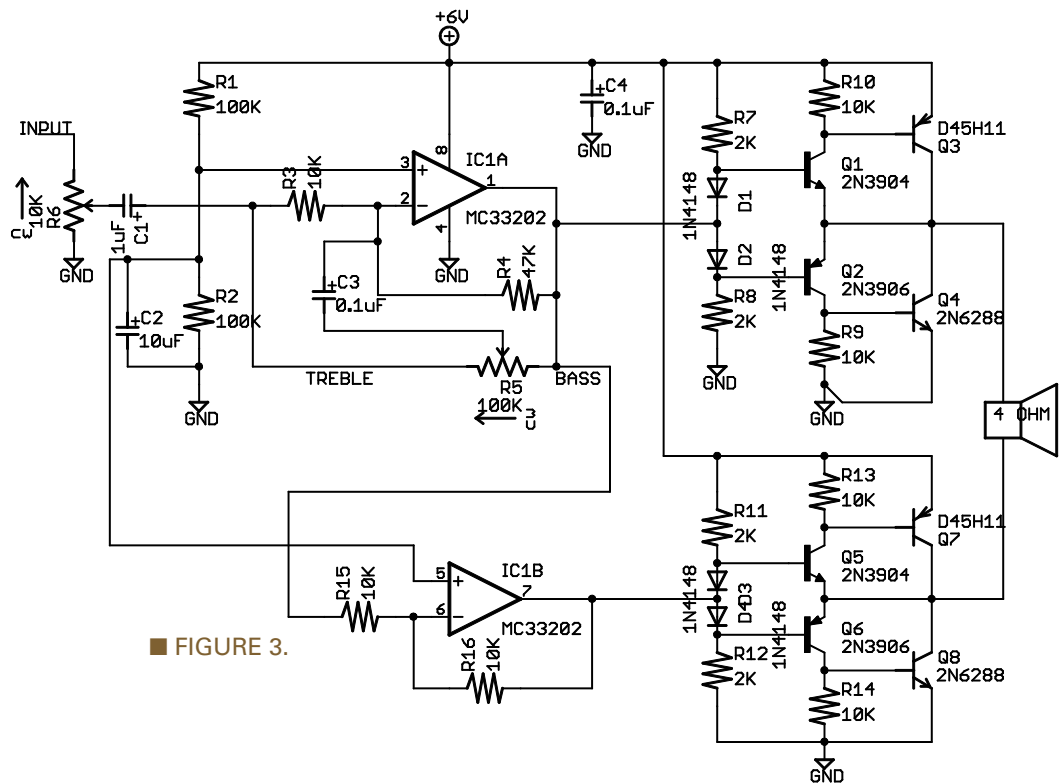

■ FIGURE 3.

FIGURE 4.

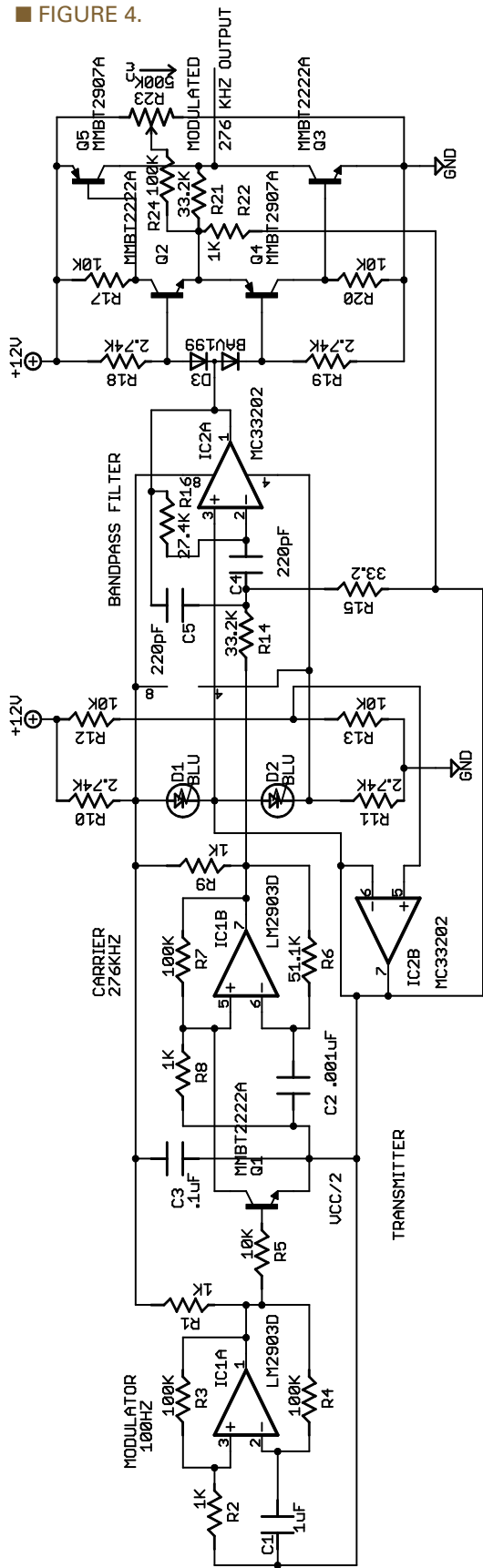

FIGURE 5.

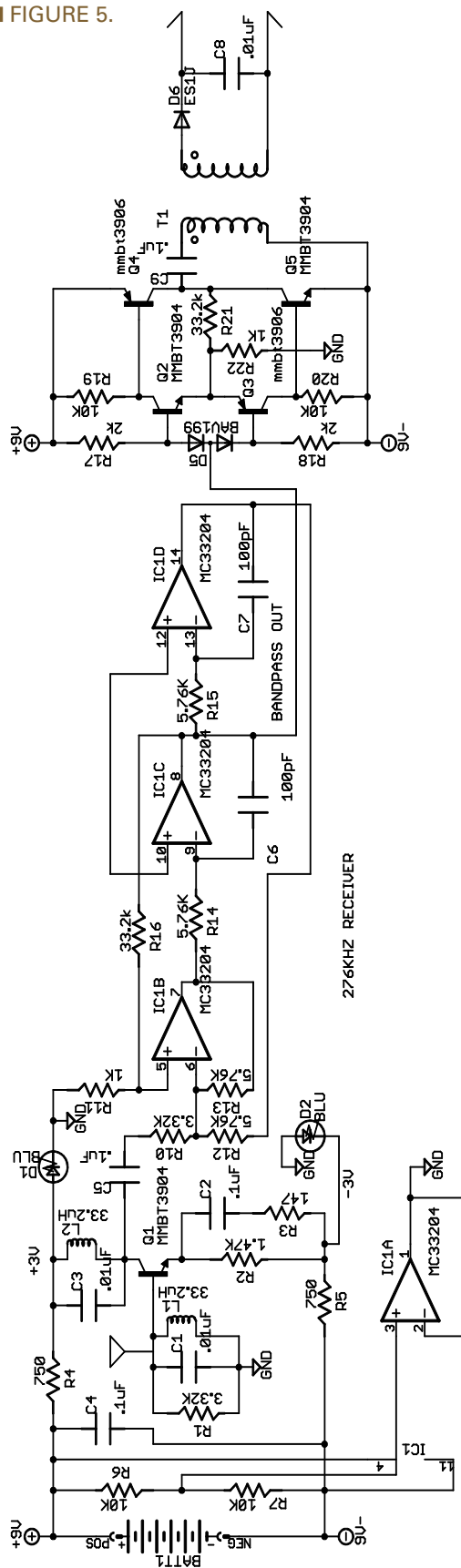

Figure 5 is the receiver. The power supply is a nine volt battery, but I find it easier to design using plus and minus supplies. So, I am using blue LEDs as voltage regulators. That gives me +3V and -3V supplies with VCC/2 as virtual ground.

Ground, after all, is just a wire; earth ground is a different symbol. The first stage is an L-C amplifier using Q1. The gain is set by R3 which can be tweaked if you need more or less. I assume L1 will be the antenna; more about that later.

The second stage is “state variable” topography; the three op-amp outputs are high pass, band pass, and low pass. I am using the band pass output which feeds a power amplifier.

The power amplifier drives a step-up transformer and rectifier that will provide enough voltage at low frequency to give a painful shock if the animal gets too close to the transmitter antenna.

I calculate that L1 should be 44 turns #30 on a one inch form, one inch long. You can spread or compress the turns to peak at 276 kHz. I think the coil should be vertical (at right angles to the antenna

wire) for the best effect.

If the signal is not strong enough just using the coil, you can add an antenna by winding wire around the collar. The other coil (L2) should be shielded from L1, or at least mounted at right angles to it.

L2 can be smaller; 79 turns #30 on a 1/2 inch form, one inch long. To be accurate, the winding should cover the full one inch length.

For the output transformer (T1), the transformer from a throwaway flash camera might work. Otherwise, a design based on Magnetics, Inc., core (F40506-UG pot core) would work.

Primary turns = 10 secondary turns = 111. The wire can be as small as #40 but that will be hard to handle, so use whatever will fit.

## SOLAR PHONE BATTERY CHARGER

**Q** I backpack and I use my Droid Razr Max as a GPS to track my adventures. I am planning to go on weeklong expeditions, so I will need a method to power and recharge my Droid on the go.

I found panels ([www.voltaic systems.com/3watt.shtml](http://www.voltaic systems.com/3watt.shtml)) that are 3.4 watts at six volts, and six of them should get me ~20 watts of charging power in a 13.5" x 16.5" package that will mount on top of my backpack frame.

I want to charge a 10,000 mAh battery pack (four 'D' size NiMH cells = 5V), and power my USB ports from it.

Now, to electrically combine the panels I was going to put (low VD) diodes in series with each panel so that shaded cells don't short out the others. This may be overkill, and they will be introducing a voltage drop.

I thought about going back a few N&V issues and plagiarizing parts of a charging circuit you had published and use UA7805 regulators to supply the USB ports, but that could

■ FIGURE 6.

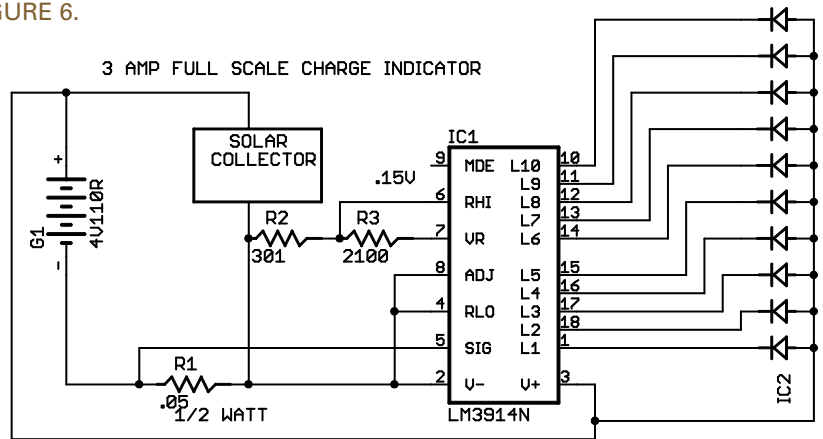

overload the regulators, and five volts into a 7805 is less than five volts output from it.

Are the voltages from the panels, the battery, and the desired output too close to each other to work efficiently? There are commercially available units, but the watts per buck ratio is low.

The unit needs to be robust and fail safe, like using current-limiting circuitry instead of fuses. As well, a display showing charging current such as an LED bar graph would be nice, although more circuitry uses more power. This project is in the concept and design stage right now, so if you have better ideas, please feel free to express them.

— Mark Hoffman

**A** Your phone has a 3.7 volt battery and an internal charging regulator, so all that is needed is to supply five volts or more to the phone. The solar cell is a diode itself, so you can parallel them without an external diode with no problem.

The solar cell you are contemplating claims to produce 1/2 amp at six volts in bright sun. Six of them can produce three amps and can charge the 10 amp-hour battery in four hours or less. The battery can maintain the phone for about five days (or more if you turn it off while you are sleeping), so there is little chance that you will run out

of power.

Figure 6 is a three amp full scale ammeter to show charge rate. The circuit draws about 10 mA; only one or two LEDs are on at any time. Resistors R2 and R3 can be 1/8 watt, but R1 should be 1/2 watt because at three amps  $I^2R = .45$  watts.

Happy hiking!

## PRESSURE GAUGE

**Q** Would you please design me a circuit that would measure vacuum, and convert 0 to 15 PSI output to 0 to 200 MVDC? The circuit I would like to build is based on a Honeywell transducer (Mouser # 785-24PC15SMT). The transducer has an operating voltage of 10 volts DC nominal 12V max. I would also like to have a zero and span adjustment so I can calibrate it to the output value I need.

— Jeff Miller

**A** The sensor has two vacuum ports, P1 and P2, and two voltage outputs, A and B; see Figure 7. In this circuit, P1 will be the reference and P2 will be the vacuum. If you are measuring vacuum relative to ambient, P1 can be open.

The tolerance on span is  $\pm 30\%$  and the DC offset is 30 mV max, so that is the range of adjustment in this circuit.

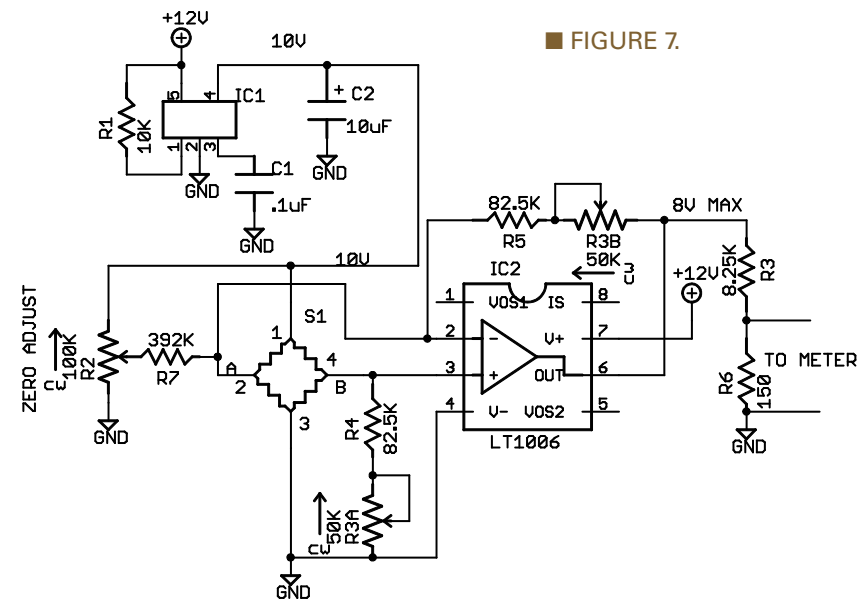

■ FIGURE 7.

The calibration varies directly with the applied voltage, so a good regulator is needed.

In **Figure 7**, R4 and R3A balance R5 and R3B such that when the voltages at A and B are equal, the

op-amp output is zero volts or as close as the op-amp can get to zero. The voltage divider at the output will allow the meter to read less than 1 mV when the pressure (vacuum) is zero. Operating the circuit from  $\pm 5$  volts will allow the output to be exactly zero.

In that case, R3A must be connected to ground, not to the minus supply. If the op-amp were rail to rail output, I would have run it from the regulated 10 volts, but ran it from 12 volts to insure that the output could reach eight volts.

It is important that R3A and R3B are equal in order to maintain balance in the circuit.

R6 is 150 ohms which will allow the output to be adjusted so the meter reads 150 when the vacuum is 15 PSI. If you want the meter to read 200 when the vacuum is 15 PSI, make R6 200 ohms. **NV**



# 4D SYSTEMS

TURNING TECHNOLOGY INTO ART





## Intelligent Display Modules

4D Systems designs and manufactures intelligent and cost effective display modules. Our intelligent display modules offer a simple yet effective interface to any host processor, and our comprehensive workshop software suite is suitable for almost any level of developer.

Browse Products and More Details at

- ★ Easy to Program
- ★ Application Ready in Minutes
- ★ Plug & Play Experience
- ★ Free Software Tools and Support

[www.4dsystems.com.au](http://www.4dsystems.com.au)

## Proto Buddy Book & Kit Combo



For complete details visit our webstore @ [www.nutsvolts.com](http://www.nutsvolts.com)

# \$51<sup>For 3</sup> PCBs

## FREE Layout Software! FREE Schematic Software!

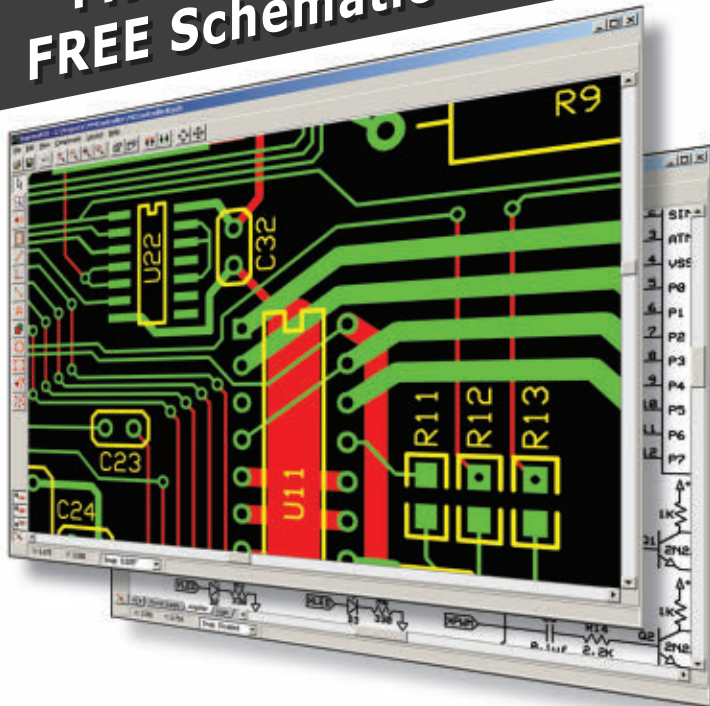

- 01 DOWNLOAD our free CAD software
- 02 DESIGN your two or four layer PC board
- 03 SEND us your design with just a click
- 04 RECEIVE top quality boards in just days

[expresspcb.com](http://expresspcb.com)

# BitScope

## Digital + Analog



Everything in one tiny package !

### 100 MHz Digital Oscilloscope

- ✓ Dual Channel Digital Storage Oscilloscope with up to 12 bit analog sample resolution and high speed real-time waveform display.

### 40 MSPS x 8 Channel Logic Analyzer

- ✓ Captures eight logic/timing signals together with sophisticated cross-triggers for precise multi-channel mixed signal measurements.

### Serial Logic and Protocol Analyzer

- ✓ Capture and analyze SPI, CAN, I2C, UART & logic timing concurrently with analog. Solve complex system control problems with ease.

### Real-Time Spectrum Analyzer

- ✓ Display analog waveforms and their spectra simultaneously in real-time. Baseband or RF signals with variable bandwidth control.

### Waveform and Logic Generators

- ✓ Generate an arbitrary waveform and capture analog & digital signals concurrently or create programmable logic and/or protocol patterns.

### Multi-Channel Chart Recorder

- ✓ Record to disk anything BitScope can capture. Allows off-line replay and waveform analysis. Export captured waveforms and logic signals.

### Protocol Analyzer

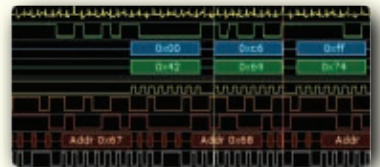

### Digital Oscilloscope



### Spectrum Analyzer

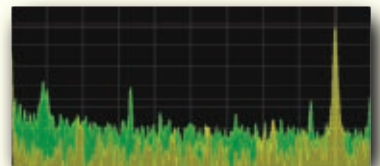

Compatible with major operating systems including Windows, Linux & Mac OS X, Pocket Analyzer is your ideal test and measurement companion.

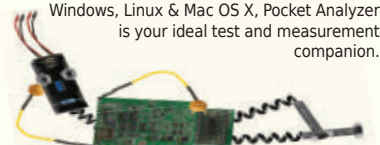

[bitscope.com/nv](http://bitscope.com/nv)

# NEW PRODUCTS

- HARDWARE
- SOFTWARE
- GADGETS
- TOOLS

## \$10 SYSTEM ON A CHIP

The ARM BASIC Chip from Coridium Corp is a system on a chip with IEEE floating point support for \$10. The ARM BASIC Chip is ideal for:

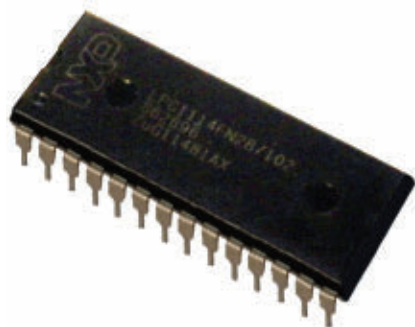

- Students learning how to program and develop applications.
- Educators and researchers designing prototypes.
- DIYers exploring robotics, wireless, and sensors.
- Factory automation and data collection.

Technical specifications include:

- 50 MHz ARM M0 32-bit CPU (LPC1114).
- Programmable in a compiled BASIC.
- Operates faster than 10 million BASIC lines per second.
- IEEE 754 floating point support.
- Internal 12 MHz 1% oscillator.
- DIP28 - 1.4" x .06" size.
- Storage of 32K Flash memory; 4K RAM memory; 20K user Flash space; and 2K user RAM.
- Power is less than 50 mW; 3.3V DC input; 22 TTL compatible; 2.4V threshold, 5V tolerant.
- Connections for 22 digital I/O.

The ARM BASIC Chip is easy to use and program in compiled BASIC. Check out the websites for a comprehensive description of the product's features, benefits, and technical specifications.

For more information, contact:

**Coridium Corp.**

Web: [www.basicchip.com](http://www.basicchip.com) or  
[www.coridiumcorp.com](http://www.coridiumcorp.com)

## NEW AND IMPROVED DECADE BOX



Global Specialties announces the release of two new and improved handheld decade box products to its line.

Model RDB-10 is a resistance decade box and model CDB-10 is a capacitance decade box. Both models are compact, convenient tools for aiding in engineering design and testing, as well as calibration of test equipment. They now come with a new and improved heavy-duty protective rubber holster. Both models also feature a tilt-stand for ease of use and viewing which is built into the new holster.

The RDB-10 offers seven decades

of resistance, from one ohm to over 11 Mohm in one ohm steps. The CDB-10 offers five decades of capacitance ranges, from 100 microfarads to over 11 microfarads, in 100 microfarad steps. Compact (6" x 3.7" x 1.9") and light weight (0.95 lbs), the RDB-10 and CDB-10 are ideal for use in service, prototype, experimental, and educational applications.

Input terminals accept standard banana plugs, bare wires, spade lugs or alligator clips, and both models have a one year warranty.

The RDB-10 has a list price of \$99 and the CDB-10 lists for \$135.

Both models are available for immediate shipping from stock.

For more information, contact:  
**Global Specialties**  
Web: [www.globalspecialties.com](http://www.globalspecialties.com)

## PEDAL POWERED HEADLIGHT AND SMARTPHONE CHARGER

ECOGEAR, by Grace Digital Inc., announces the ECOXPOWER pedal powered headlight and smartphone charger for bicycles. Equipped with a universal mount,





ECOXPPOWER attaches to most standard and oversized hubs, and comes with a handlebar mounted, water resistant, and touch-screen compatible smartphone/GPS case. The ECOXPPOWER is available for \$99.99.

ECOXPPOWER features an ultra-bright LED front headlight and red rear taillight that mount to a bike's front wheel hub. The included USB adapter cable runs up the front fork and into the handlebar mounted smartphone case.

As the front wheel of the bike turns, the ECOXPPOWER's clutch engages between the tire's spokes, fueling a generator that powers the lighting system, the integrated lithium-ion rechargeable battery, and the power jack for a smartphone.

The smartphone case is touch-screen friendly, and accommodates all major GPS devices and smartphone models including iPhone and Android.

ECOXPPOWER also comes equipped with an on/off remote switch that can be mounted to the handlebars, allowing for full control over the headlight and taillight while on a ride.

ECOXPPOWER features include:

- Pedal powered ultra-bright LED front headlight and red rear taillight.
- Includes water-resistant touch-screen friendly, easily removable handlebar case with pedal powered USB adapter cable.
- Handlebar mounted on/off remote light switch.
- Universal hub mounting bracket fits most standard and oversized wheel hubs.
- Built-in rechargeable battery keeps cell phone charged and road bright.

For more information, contact:  
**ECOXGEAR**  
 Web: [www.ecoxgear.com](http://www.ecoxgear.com)

Recycling & Remarketing High Technology

## WEIRDSTUFF<sup>®</sup> WAREHOUSE

Software, Computers, Electronics, Equipment, Doohickies

WE BUY/SELL EXCESS & OBSOLETE INVENTORIES

FREE COMPUTER AND ELECTRONIC RECYCLING

GIANT 10,000 SQ. FT. AS-IS SECTION

384 W. Caribbean Dr.  
 Sunnyvale, CA 94089  
 Mon-Sat: 9:30-6:00 Sun: 11:00-5:00  
 (408)743-5650 Store x324  
[WWW.WEIRDSTUFF.COM](http://WWW.WEIRDSTUFF.COM)

## QKITS.COM

36 LED Electronic Roulette

All 36 LEDs will light up and run in a circular manner. LEDs will run in high speed motion when pressing the switch, and gradually slows to a stop after release.

Great for holiday displays!

Kit \$19.95  
 Assembled \$29.95

Quantity discounts available  
 1-888-GO-4-KITS

DS2000

## Digital Oscilloscope



- Up to 200 MHz with 2 channels
- Extremely low noise floor

Starting at **\$839**

COMPARE & SAVE

**RIGOL** Beyond Measure

[RIGOLNA.com/DS2K](http://RIGOLNA.com/DS2K)

**ROBOT POWER** Extreme Motor Speed Control!

MegaMoto - Motor Control for Arduino™

- 6V-28V - 13A / 30A peak
- Single H-bridge or dual half
- Current and Temp protected
- Jumper select Enable and PWM pins
- Up to three units stack on one Uno/Duemilanove



Dalf - \$250

- Closed-loop control of two axes
- Windows GUI for all features
- Full PID position/velocity loop
- Trapezoidal path generator
- Giant Servo Model!
- [www.embeddedelectronics.net](http://www.embeddedelectronics.net)

>> Also H-bridges, gearmotors, plans, schematics <<

[www.robotpower.com](http://www.robotpower.com)

Phone: 253-843-2504 • [sales@robotpower.com](mailto:sales@robotpower.com)

NKC electronics

owon PREMIUM Distributor

## OSCILLOSCOPES

visit: [store.MKCElectronics.com/owon](http://store.MKCElectronics.com/owon)



**SDS7102V**

100 MHz 2-Channel  
 1 GSa/s Sample Rate  
 10M Record Length  
 8" 800x600 TFT Display  
 USB - VGA - LAN



**PDS5022T**

25 MHz 2-Channel  
 100 MSa/s Sample Rate  
 8" 640x480 TFT Display  
 USB Interface



**HDS1022M-N**

20 MHz 2-Channel  
 100 MSa/s Sample Rate  
 Handheld with Battery  
 3.7" 640x480 TFT Display

BlinkM

Arduino

I2C RGB Smart LED

USB - BT - XBEE

Prototyping Supplies

Serial LCD

Save 5% with coupon code NV

## FunGizmos.com

[www.Primecell.com](http://www.Primecell.com)

## Battery rebuilding service

Dead Batteries ? Don't toss them. Send them to us - our rebuilds are better than original specifications.

**Tools**

Hilti Skil Milwaukee Panasonic B&D DeWalt Makita All 2-36 Volts

**Electronics**

Bar Code Scanners Surveying Printers Laptops Photography

**Radios**

APELCO UNIDEN G.E. ICOM KENWOOD MOTOROLA MIDLAND MAXON YAESU ALINCO

Visit [www.primecell.com](http://www.primecell.com) for important details

24 Hr Secure recorder tel-fax (814) 623 7000

Quotes email: [info@primecell.com](mailto:info@primecell.com)

Cunard Assoc., Inc. 9343 US RT 220 Bedford PA 15522

## SwapMyRigs

All-Rig, VGA-Cable, Mobile & Home Separation Kit

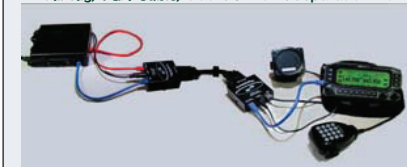

For all radios with modular connections, including:

Radio & Tested Separation

Yaesu	Kenwood	ICOM
FT-857 50'	TM-D710 75'	ID-880H 15'
FTM-350 75'	TM-V71 75'	IC-2820H 15'
FT-7900 15'	TS-480 100'	
FT-8800 15'	TM-D700 15'	
FT-8900 15'		

[www.SwapMyRigs.com](http://www.SwapMyRigs.com)  
 AE4S, LLC



# STEAMPUNK PLANETARIUM CLOCK

By Geoffrey Gill

I have always had an interest in astronomy and bought my Celestron telescope in 1978. However, living in Michigan I was plagued by mosquito-filled summer evenings and frozen winter nights, so I began looking for ways to do my observing indoors at my convenience. I have also always been interested in the mathematics behind the motion of the planets, which have been known since the 17th century when Johannes Kepler published his *Astronomia Nova* which allowed the accurate calculation of planetary locations in the sky. In 1978, Jean Meeus first published *Astronomical Formulae for Calculators* which allowed these calculations to be performed on the programmable calculators of the day. Using these formulae, I can calculate the location of celestial objects using a microprocessor.

Yet another interest of mine is in steampunk technology and clocks. Thus was born my concept of a steampunk clock that would utilize a small LCD display to show the time in several formats — one of which is a planetarium view of the sky from my home in Las Cruces, NM. The planetarium part was the most interesting and complex, so that is where I'll start.



■ FIGURE 1. The Bolivian rosewood enclosure for my steampunk planetarium clock.

## Getting Started

I saw an article in *Nuts & Volts* (April 2012 by Thomas Kibalo) that featured a product from 4D Systems in Sydney, Australia. I did quite a bit of research on their products and support before choosing the uLCD-32PT LCD display with integrated touch. It features a 320x240 QVGA display with 65K color depth per pixel. It also features 15K of program Flash memory, 14K of RAM, and a

microSD card on the display board. A program in Flash can load programs from the microSD card into RAM, and execute them from there. The display is powered by their PICASO-GFX2 processor that features "soft silicon." It can be programmed to act as a stand-alone processor in GFX mode, or as a serial graphics display in SGC mode.

My original plan was to simply do all of the mathematics in the GFX mode, then display the stars, sun,

moon, and five classical planets on the display. I soon realized that 15K of memory would be a serious limitation. The calculation of the positions of the sun, moon, and planets requires at least nine digits of accuracy to get even close to their true positions in the sky. Since the GFX language only supports integer math, this was going to be difficult.

Then, I remembered a product from Micromega Corporation in Kingston, Ontario. I had purchased

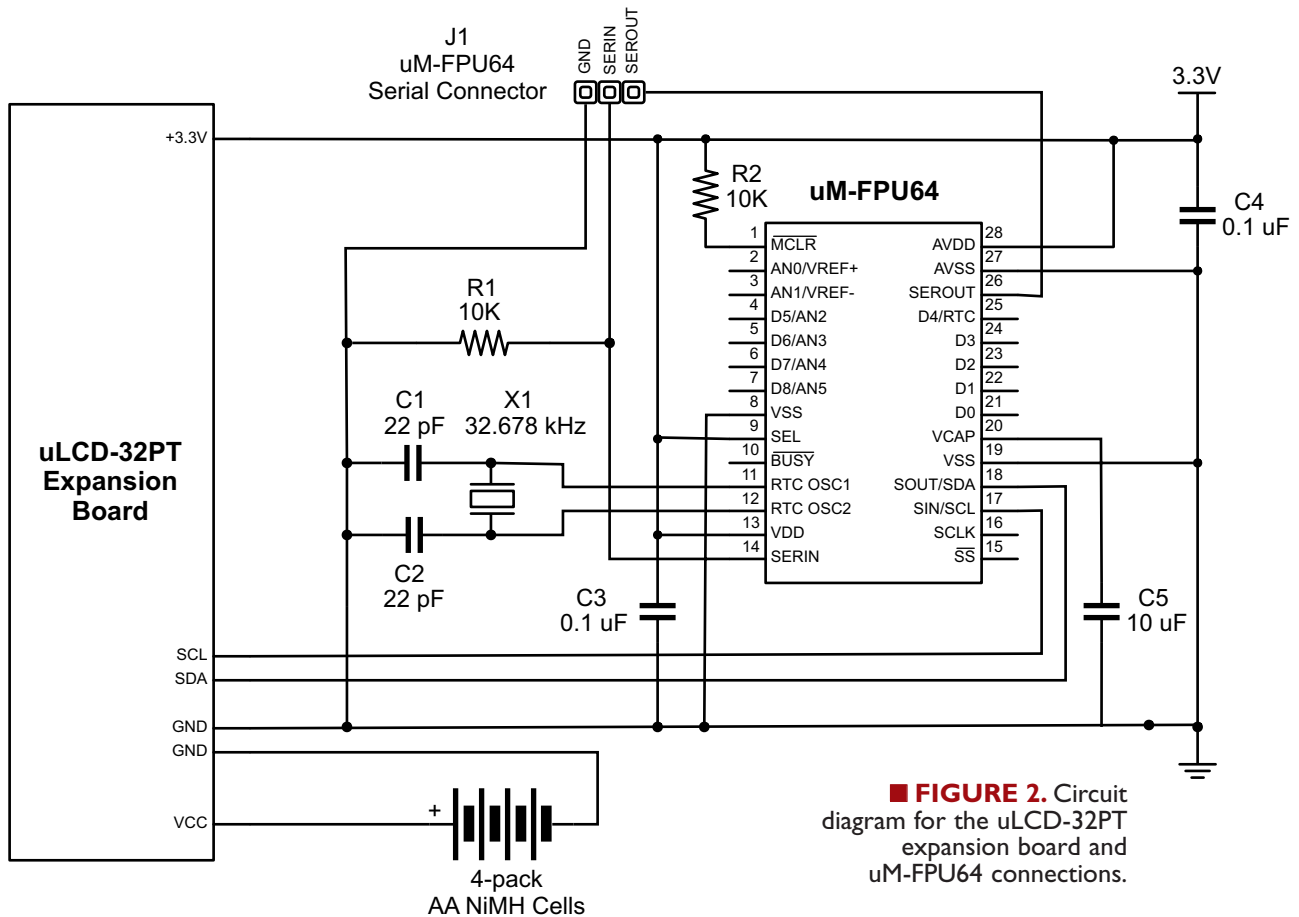

■ **FIGURE 2.** Circuit diagram for the uLCD-32PT expansion board and uM-FPU64 connections.

one of their uM-FPU V3.1 floating point math coprocessor chips several years ago. The uM-FPU can offload the math calculations from a microcontroller. It worked great, but since it only supported 32-bit floating point, it was limited to seven digits of precision. This past year, they announced their new uM-FPU64 chip with support for 64-bit floating point. Here was the answer to my problems.

The uM-FPU64 provides 15 digits of precision which would allow me to accurately perform the astronomical calculations. The bonus was that the uM-FPU64 has a built-in real time clock (RTC). It can be connected with either an SPI or I<sup>2</sup>C interface. I was quite familiar with the I<sup>2</sup>C interface from previous work with the Atmel ATmega, and it was also supported by the uLCD-32PT, so I was now ready to proceed with my project.

## Putting the Pieces Together

My objective for the steampunk clock was to have an attractive enclosure suitable for display in the living areas of my home, but any project box would work just fine. **Figure 1** shows the 5" x 7" x 2.5" box made from Bolivian rosewood that I had a local woodworker build. The uLCD-32PT is mounted on a carrier board with four tabs to hold it in place.

I purchased the 4D Systems expansion board which provides a convenient breakout of the two headers on the display board to a series of 0.1" headers that are easy to access. I also purchased their USB programming cable which allowed me to upload and debug programs to either RAM or Flash memory.

The GFX programming language

is very "C like," so was easy for me to learn. The programming cable also provides 5V for powering the board ... I highly recommend this. The expansion board allows access to the I<sup>2</sup>C SDA and SCL signals and provides pull-up resistors. If you choose not to use the expansion board, remember to add pull-up resistors for the SDA and SCL signals.

The expansion board also provides access to 400 mA of 3.3V regulated DC, which is just what the doctor ordered for powering the uM-FPU64.

**Figure 2** shows the schematic diagram of the circuit and **Figure 3** shows a view of everything connected. I used a printed circuit board (PCB) to mount the uM-FPU64 and a standard 32 kHz clock crystal for the RTC. I added header pins to provide power and to access the uM-FPU64 serial connection (for debugging) and the I<sup>2</sup>C connection.

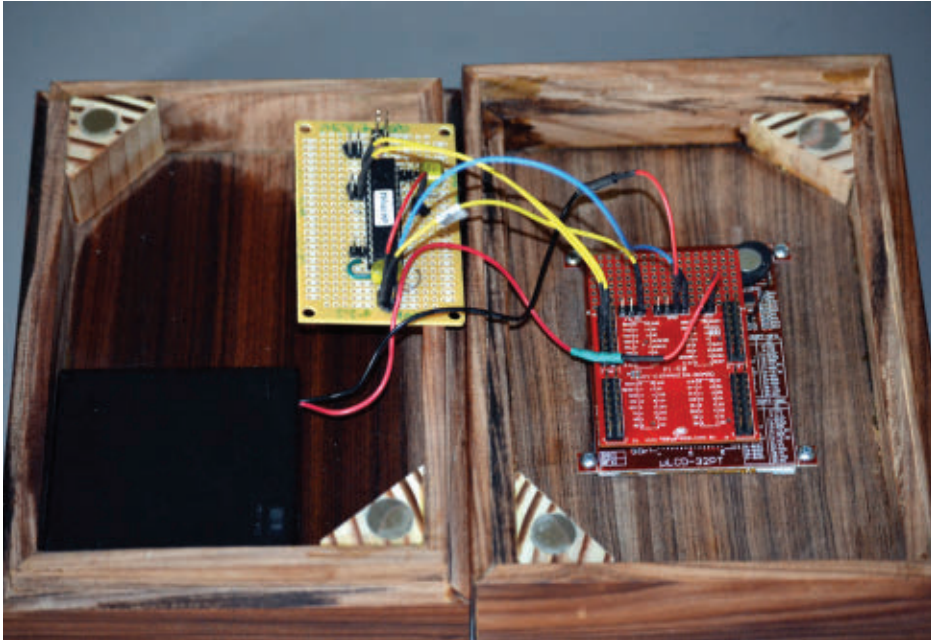

■ **FIGURE 3.** The completed electronics mounted in the enclosure.

The documentation provided by both 4D Systems and Micromega is exceptionally clear. In addition, there are excellent forums and support available for both products. (The 4D Systems people in Australia never sleep!)

Finally, power is required when

not using the USB programming cable, so a simple four pack of AA NiMH cells makes the entire unit portable with about six hours of run time.

## Software

The remainder of the project involved software development, which took a couple of months of on and off work. It was very interesting and always challenging. The uLCD-32PT acts as the I<sup>2</sup>C master, sending commands to the uM-FPU64 and receiving the results of the calculations.

Early on, a decision had to be made as to how much information to display. Realistically, one does not want to try and display the entire visible sky because a lot of distortion would occur. I chose to show the view

from Las Cruces looking south and  $\pm 60$  degrees to either side with a vertical range of  $+80$  from the horizon. A series of calculations start from the current date and time.

At initial power-up, the date is loaded into the RTC using a simple keypad on the touch display as shown in **Figure 4**. After the initial setup, the current date and time is maintained by the RTC. Note that I chose to only work with dates from 2000 to 2099.

The mathematics will accommodate dates and times from  $\sim 4000$  BC to 3000 AD, so you could easily extend it if you wanted to see the sky as the Spanish missionaries saw it from Las Cruces in the 1600s.

The JulianDate function stored on the uM-FPU64 calculates the Julian Date at 0 hrs Greenwich Mean Time (GMT). GMT is used to avoid the vagaries of daylight savings time. From there, a second function is used to calculate T, the time in centuries since Jan 1, 1900 – a value that is used in many of the following calculations.

The uM-FPU64 has 4 KB of Flash memory to store your functions. I used the same programming cable from the uLCD-32PT to program and debug the uM-FPU64 functions. A third function calculates the sidereal time at Greenwich at 0 hrs GMT. Sidereal time reflects the fact that the earth's revolution on its axis does not correspond with the same view of the sky at the same time each day.

This results in the progression of the constellations that are visible in the different seasons of the year. Orion, for example, is a nighttime constellation during the winter in the northern hemisphere, but is not visible in the evening sky in the summer.

The StatGact and StatLC functions calculate the current sidereal time at Greenwich and then at Las Cruces, NM. The latitude and longitude of Las Cruces are stored in the uM-FPU64 Flash memory, but future modification could allow for those to be entered using the touch

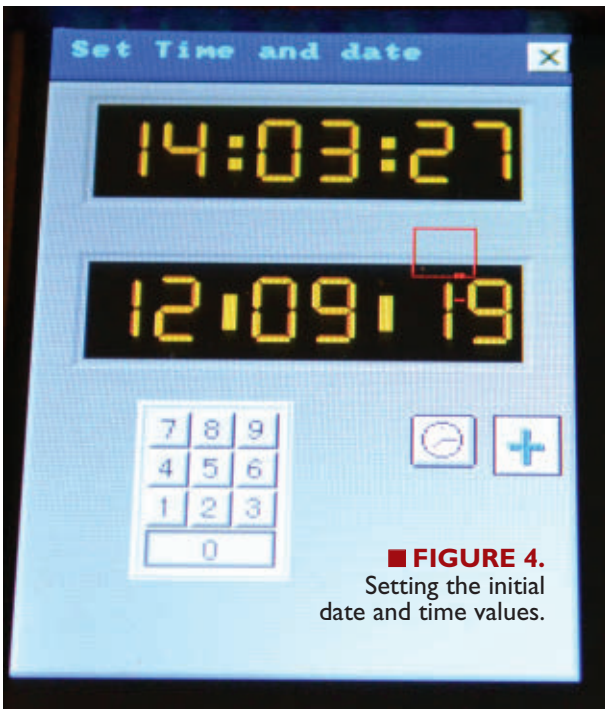

■ **FIGURE 4.** Setting the initial date and time values.

## Sample Code

This code sample shows part of the calculations for determining the position of the moon. It gives you an idea of the many astronomical calculations that are being performed on the uM-FPU64. Full code files are available for download at the article link.

```
; calculate the geocentric longitude of the moon
;-----
MoonGeoCentLong = MeanLMoon +
6.28875*SIN(MeanAnomMoon)
+
1.274018*SIN(2*MoonMeanElong-MeanAnomMoon)
MoonGeoCentLong =
MoonGeoCentLong+.658309*SIN(2*MoonMeanElong)
+ .213616*SIN(2*MeanAnomMoon)
MoonGeoCentLong = MoonGeoCentLong/360
MoonGeoCentLong = FRAC(MoonGeoCentLong)*2*PI

; calculate the geocentric latitude of the moon
;-----
MoonGeoCentLat =
5.128189*SIN(MeanDisMoonNode)+.280606*SIN(MeanAno
```

```
mMoon+MeanDisMoonNode)
MoonGeoCentLat = RADIANS(MoonGeoCentLat +
.277693*SIN(MeanAnomMoon-MeanDisMoonNode)
+ .173238*SIN(2*MoonMeanElong-
MeanDisMoonNode))

; convert to right ascension and declination
;-----
A = SIN(MoonGeoCentLong)*COS(OblEcliptic)-
TAN(MoonGeoCentLat)*SIN(OblEcliptic)
B = COS(MoonGeoCentLong)
RA = ATAN2(A,B)

DEC = ASIN(SIN(MoonGeoCentLat)*COS(OblEcliptic)
+
COS(MoonGeoCentLat)*SIN(OblEcliptic)*SIN(MoonGeo
CentLong))
```

Please note that in Jean Meeus' book, all equations are in degrees, but the uM-FPU64 uses radians in all trigonometric functions, so conversion from degrees to radians is required. The uM-FPU64 includes instructions for converting between radians and degrees.

display, or even read automatically from a GPS receiver.

It is easy to change the longitude and latitude constants to your own location or any other location on earth. Note that for ease of calculations, most constants are stored in radians rather than degrees, minutes, and seconds.

The real work is done in the AltAz function where the altitude and azimuth are calculated. The altitude and azimuth give the location on the display, as well as the direction you should look to see the object of interest.

In order to calculate which stars

are visible, their right ascensions and declinations must be known. I decided to use the microSD card to store that information. A quick search found the HYG database which is a compilation of stellar data from a variety of catalogs, and contains star names, positions, brightnesses, distances, and spectrum information. I used a spreadsheet program to narrow this extensive listing down to the 500 brightest stars and eliminated everything except the star name, right ascension, declination, magnitude, and color. The spreadsheet also converted all degrees to radians for ease of use in

the astronomical calculations performed by the uM-FPU64.

I stored this list as a text file on the microSD, which is read and parsed by the uLCD-32PT program. The corresponding data for each object is sent to the uM-FPU64 and the display coordinates are returned. There are some additional mathematics that correct for the projection of a sphere onto a planar display, and I set aside some codes in the color field to be used to draw constellation lines if you wish to.

Once the screen coordinates and magnitude are returned to the uLCD-32PT program, a decision is made

regarding visibility on the display. If an object is visible, it is plotted with the correct color and some adjustment in diameter based on the magnitude. The file is read and each star is plotted as it is read, until the end of the file is reached. Once the stars are displayed, additional functions are called to calculate the right ascension and declination of the sun, moon, and other classical planets. The calculations for the moon are very intense. According to Jean Meeus, "In order to

## PARTS LIST

ITEM	SOURCE
uLCD-32PT(GFX) 3.2" LCD with touch P1-EB expansion board	MicroController Pros; <a href="http://www.microcontrollershop.com">www.microcontrollershop.com</a>
4D programming cable	MicroController Pros
uM-FPU64 floating point coprocessor	MicroController Pros
Printed circuit board	Micromega Corporation; <a href="http://www.micromegacorp.com">www.micromegacorp.com</a>
X1 32.768 kHz crystal	RadioShack #276-150
C1, C2 22 pF ceramic capacitor	Mouser #732-C002RX32.76K-APB; <a href="http://www.mouser.com">www.mouser.com</a>
C3, C4 .1 µF ceramic capacitor	Mouser #581-SR152A220KAR
C5 10 µF tantalum capacitor	Mouser #581-SR215C104K
R1, R2 10K 1/8W resistor	Mouser #581-TAP106M025SCS
J1 0.1" header	Mouser #291-10K-RC
Four pack AA NiMH battery pack	Mouser #538-22-28-4301
	Various sources

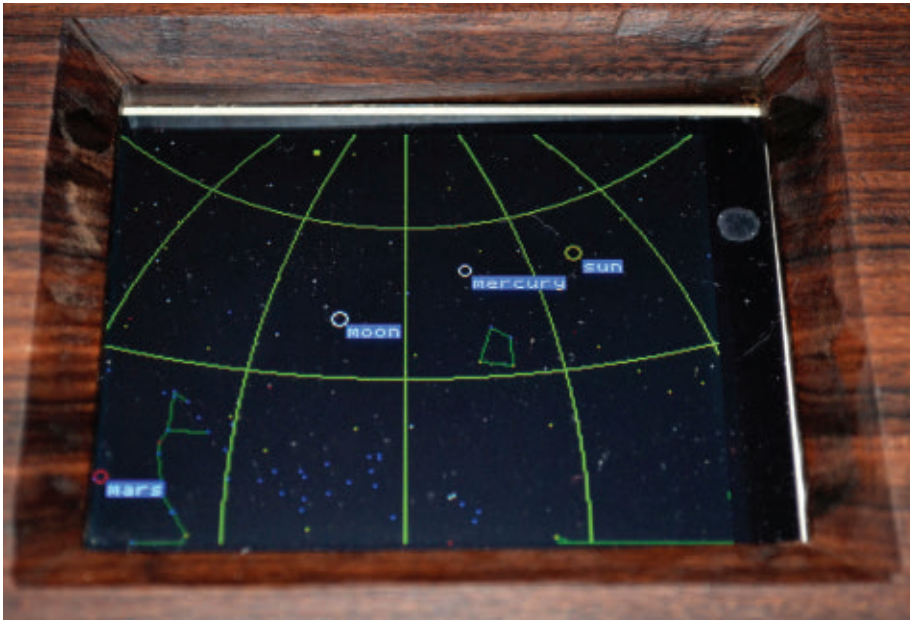

■ **FIGURE 5.** A planetarium view of the sky from my home in Las Cruces, NM.

calculate an accurate position of the moon, it is necessary to take into account hundreds of periodic terms in the moon's longitude, latitude, and parallax."

the object is plotted if visible. Labels are also shown for the planetary objects. Finally, a set of 30 degree spaced coordinate altitude and azimuth lines are plotted on the screen for reference. **Figure 5** shows a picture of the LCD screen with the planetarium view.

## SOURCES

4D Systems Pty Ltd  
[www.4dsystems.com.au](http://www.4dsystems.com.au)

Micromega Corporation  
[www.micromegacorp.com](http://www.micromegacorp.com)

HYG Database  
[www.astronexus.com/node/34](http://www.astronexus.com/node/34)

*Astronomical Formulae for Calculators*  
 4th edition;  
 by Jean Meeus  
[www.willbell.com/math/index.htm](http://www.willbell.com/math/index.htm)

I decided to include only some major perturbations, and sacrifice some accuracy. See the sidebar for some sample uM-FPU64 code. The function to calculate altitude and azimuth screen coordinates is again called for each planetary object and



BUTTERFLY  
 Network, Inc.

### GOD-LIKE ENGINEERS & PROGRAMMERS:

#### BUILD A 23<sup>RD</sup> CENTURY MEDICAL DEVICE

Butterfly Network is a fully-funded startup backed by entrepreneurs who have already shaped our future. Be at the intersection of Computer Science, Electrical Engineering and Medicine as we develop advanced diagnosis and treatment technologies that will transform medicine.



#### WANT TO CHANGE THE WORLD? JOIN US.

- FPGA and Embedded Design Engineer
- 3D Visualization Computer Scientist
- Device Driver and Software Engineer
- Signal and Image Processing Specialist
- Electrical Engineer or Applied Physicist

[info@butterflynetinc.com](mailto:info@butterflynetinc.com) | [www.butterflynetinc.com](http://www.butterflynetinc.com)

## Wrapping Up

This project turned out to be very successful and very rewarding. Additional plans include putting more constellation lines onto the microSD card which is a simple process and does not require anything more than adding lines to the spreadsheet containing the star data.

Some changes to extend the battery life could be made. Turning off the graphics display and putting the uM-FPU64 into sleep mode would lengthen battery life.

A backup battery for the uM-FPU64 would allow the RTC to keep time while the main battery is removed for charging. You can

certainly customize your own Steampunk planetarium clock so you can gaze at whatever stars your heart desires.

**NV**



Special thanks to Cam Thompson at Micromega Corporation, for the impetus to write this up and critical edits.

## • Web-based Control and Monitoring •



IO-204 Ethernet Module

**Get your project online...  
in minutes!**

- > No Programming Required
- > No Port Forwarding or Dynamic DNS
- > No Network Configuration Necessary
- > No Need to Host a Web Server

### WHAT WILL YOU DO?



(example dashboard)

### Real-time, secure control and monitoring...

- > Servo and Relay Control
- > X10 Home Automation
- > RS-232 Serial Communication
- > Temperature and Analog Sensors
- > Digital Inputs and Outputs

### all from a web browser.

- > Event-based Alerts, Email and SMS
- > Embed Controls in your Web Site
- > Encrypted, Secure Access
- > Data-logging Service
- > Open API for Web Applications

Discount Code:  
NVDiscount

[iobridge.com/store](http://iobridge.com/store)

[sales@iobridge.com](mailto:sales@iobridge.com)

1-508-630-2165

10%  
Off



## TAKE CONTROL OF YOUR WORLD

[www.EZSBC.com](http://www.EZSBC.com)



\$59-95

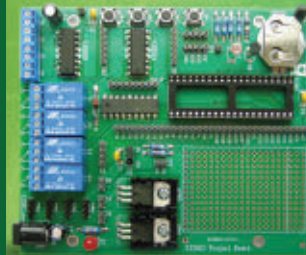

- Program in structured BASIC
- 64-bit floating point variables
- 32 bit integer variables
- 60 MHz, 32 bit ARM CPU
- 33 I/O Pins, I2C & SPI serial ports
- Single Step and with Breakpoints

- 2 L293D H-bridge IC's
- 4 Relays with drivers
- 4 PWM outputs for Servos
- 4 500mA Open Collector Outputs
- 4 Push buttons
- Breadboard area



**EZSBC**  
Controlling your World the Easy Way

Visit us today @  
[www.EZSBC.com](http://www.EZSBC.com)



**AP CIRCUITS**  
PCB Fabrication Since 1984

As low as...

**\$9.95**  
each!

Two Boards  
Two Layers  
Two Masks  
One Legend

**Unmasked boards ship next day!**

[www.apcircuits.com](http://www.apcircuits.com)



## Custom Front Panels & Enclosures



FREE  
Software



Sample price \$57.32 + S&H

Designed by you using our  
FREE software, **Front Panel Designer**

- Cost effective prototypes and production runs
- Powder-coated finish and panel thickness up to 10mm now available
- Choose from aluminum, acrylic or customer provided material
- 1, 3 and 5-day lead times available

**FRONT PANEL  
EXPRESS**

[FrontPanelExpress.com](http://FrontPanelExpress.com)  
1(800)FPE-9060



# BUILD THE CHIRPER — THE BEST TURN SIGNAL MONITOR EVER!

By Mike Huddleston

**This little device solves one of the most aggravating and potentially dangerous aspects of driving a car (or riding a motorcycle) — inadvertently leaving a turn signal flashing while traveling down the highway. In many cases, the driver just doesn't know it's on and may drive for miles with his turn signal flashing, confounding other drivers and compromising driving safety. Why? Because the driver can't hear the turn signal beeper. The simple fact is if the manufacturer's turn signal alarm volume is tolerable when the car is stopped, it's probably too soft to be heard over road noise at 70 mph. If it's powerful enough to be heard at highway speeds, it's uncomfortably loud when idling at a traffic stop.**

**The device described here provides an obvious solution: It emits a relatively quiet 'click' when the turn signal is first activated and you're sitting at that stop sign; then, in about 30 seconds, it escalates to a truly attention-getting mega-CHIRP, easily heard at highway speeds and sure to motivate the driver to cancel the turn signal. It's a simple, inexpensive, one-evening project suitable for the novice builder.**

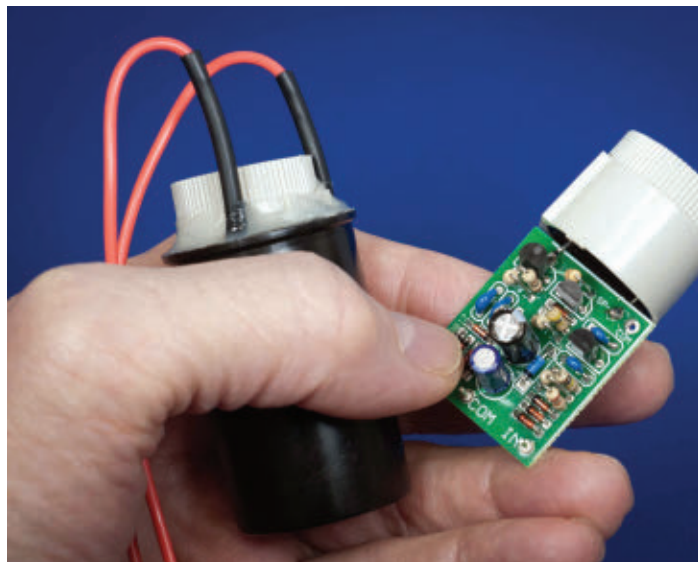

**I** decided to create this gadget for my vintage motorcycles, although the problem exists with any vehicle with turn signals. The turn signals on early bikes don't automatically cancel, so they continue to flash until the rider (me) remembers to turn them back off (which I frequently forget to do). So, the goals of this project were:

1. Effectively solve a real problem.
2. Be easy for the novice builder to construct (i.e., no surface-mount parts).
3. Be inexpensive.
4. Include no microprocessors or other sequential digital devices that might be corrupted by the nasty electrical environment in a vehicle.
5. Have a foolproof design (as much as possible).
6. Be easy to install.

## How Turn Signals Work

Conventionally, turn signals are straightforward. When the switch (the lever on the steering column) moves to connect either the right or left signals, the flasher provides a slow square wave (about 1 Hz) to all the bulbs on that side of the circuit, and they all flash in unison. When the steering wheel swings back from the turn, a mechanical linkage returns the switch to the 'off' position. There are some safety processes built in. For example, if a bulb has burned out, the flasher runs faster to signal the driver that something's amiss. The beeper may be part of the flasher circuit or (more often) another circuit connected to this one. The Chirper's two wires connect between the 'left'



and the 'right' hot leads whether at the switch itself, at the front or rear bulbs, or anywhere in between.

## Circuit Explanation

The key to the Chirper's operation is pretty simple. The Mallory Sonalert® alarm sounder used will emit a 'click' if it's energized for a really brief period — say two milliseconds — and an ear-piercing shriek if it's left on continuously. The 'chirp' comes about when it's on for about a tenth of a second. So, the Chirper drives the Sonalert with 2 ms pulses for about 30 seconds for the clicks, then transitions to 80 ms chirps.

The circuit is wired such that one of its leads goes to the hot lead of the left turn signal bulb itself, and the other to the hot lead of the right bulb, as shown in **Figure 2**. This way, current will flow from the 'on' lamp, through the circuit, to ground through the 'off' lamp. This makes for an easy installation, but the Chirper has to manage the reversing polarity on right and left signaling. Hence, the bridge rectifier.

Referring to **Figure 5**, when either of the turn signal inputs is activated, about +13 volts is applied to one input while the other is at

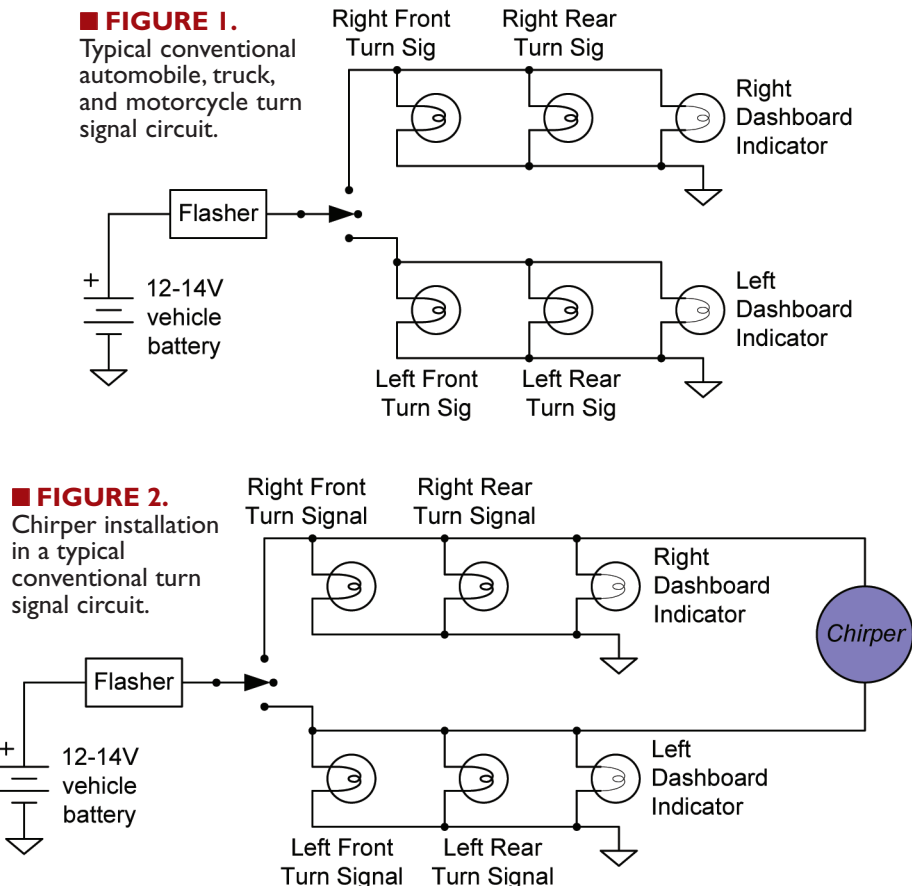

zero volts. As the signal flashes on, about +12 volts appear across R1, and nearly instantaneously pop C1 to about +11 volts through D5. (Internal voltage measurements are referred to

the circuit common — 'COM' on the schematic; NOT the vehicle's ground.) C1 is large enough so that its charge will stay at nearly +11 volts while the turn signal cycles through

**FIGURES 3 and 4.** Clicks — 2 ms pulses — on the left, compared to the chirps — about 80 ms — on the right. Top trace in both is the vehicle's flasher output driving the turn signal bulbs. These are two second scans.

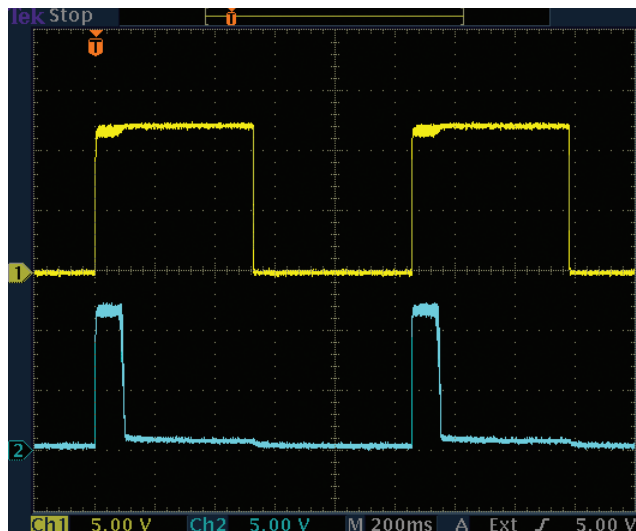
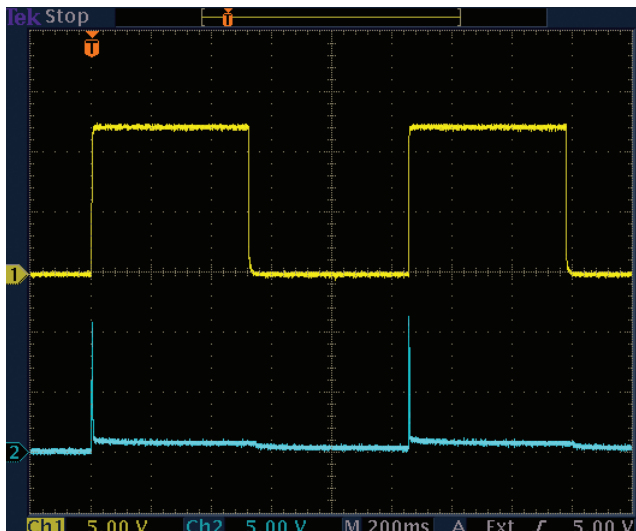

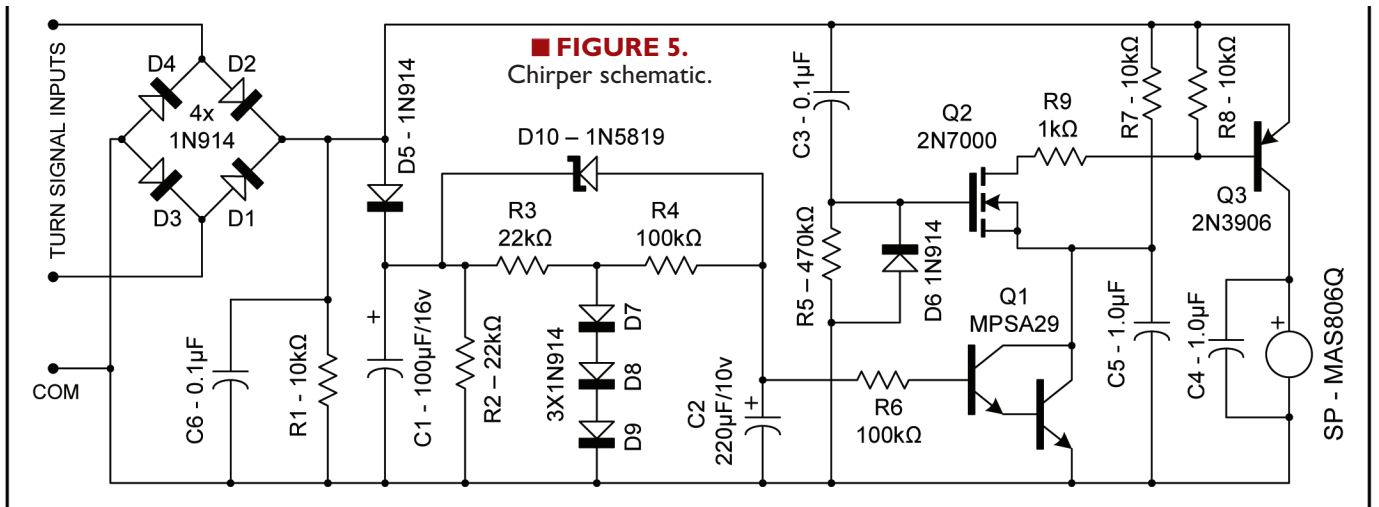

**FIGURE 5.**  
Chirper schematic.

its on-off-on-off cycle, although it is constantly discharging slowly through R2 and R3. C1's only job is to keep some positive current flowing through R3 in order to maintain the 2.0 volts on the regulator formed by D7, D8, and D9. This regulated 2.0 volts also experiences a 'pop' – a practically instantaneous transition – from 0V to 2.0V when the turn signal is first engaged.

The integrator made up of R4 and C2 determines the time delay before the clicking turns to chirping. With the component values shown, it's around 30 seconds, but that can be reduced by decreasing the size of R4 and/or C2. Conversely, click-to-chirp time can be lengthened by

increasing those component values.

Q1 is an NPN Darlington transistor that switches on when the voltage across C2 climbs to about 1.3 volts – around 30 seconds from the first turn signal flash. When Q1 turns on, its collector voltage drops to about one volt. The Darlington transistor was chosen for its high gain, its high input impedance, allowing a smaller C2, and its higher  $V_{BE}$  (around 1.3 volts), so the switching threshold voltage is higher and more manageable than with a single transistor at about 0.65V.

Meanwhile (as shown in **Figure 7**), the differentiator formed by C3 and R5 provides an exponential +12V pulse for about 80 ms each

time the turn signal flashes on. (The corresponding negative pulse is swallowed by D6.) This positive pulse is applied to the gate of Q2 – an N-channel enhancement-mode MOSFET used as a logic AND gate. Q2 conducts when the pulse on its gate is high *and* its source – connected to Q1's collector – is low (when Q1 is saturated). Then, Q2's drain will sink Q3's base current for about 80 ms each time the turn signal flashes and produce the 80 ms chirp. Q3 is a PNP bipolar transistor that provides the drive current for the sounder. R8 keeps Q3 turned off until Q2 switches it on.

R7 and C5 create the click sound on each flash during the 30 second

**FIGURE 6.** Voltage across C2 (bottom trace) gradually rising as a result of the turn signal (top trace). Q1 turns on when this voltage hits about 1.3V. This is a 40 second scan.

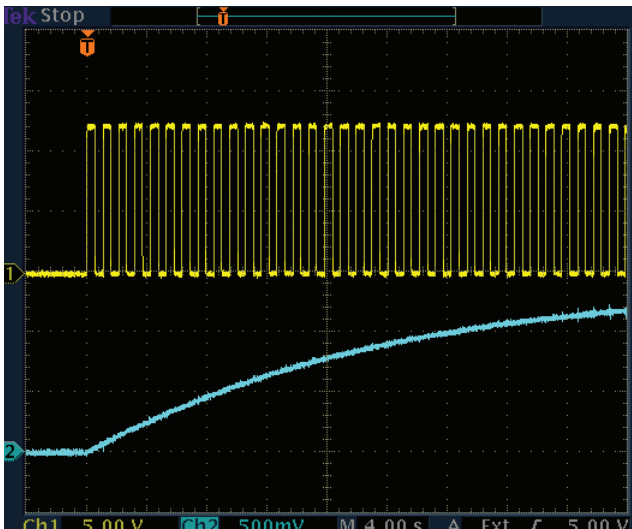

**FIGURE 7.** C3-R5 differentiator creating a pulse to apply to the Q2 gate as a result of the input square wave. This is a two second scan.

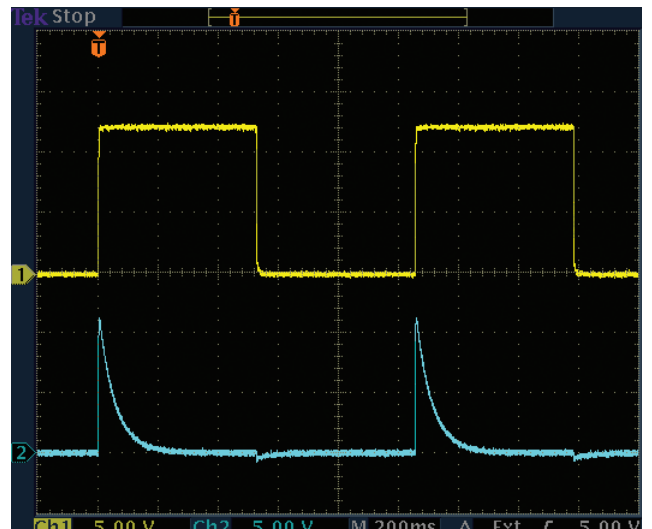

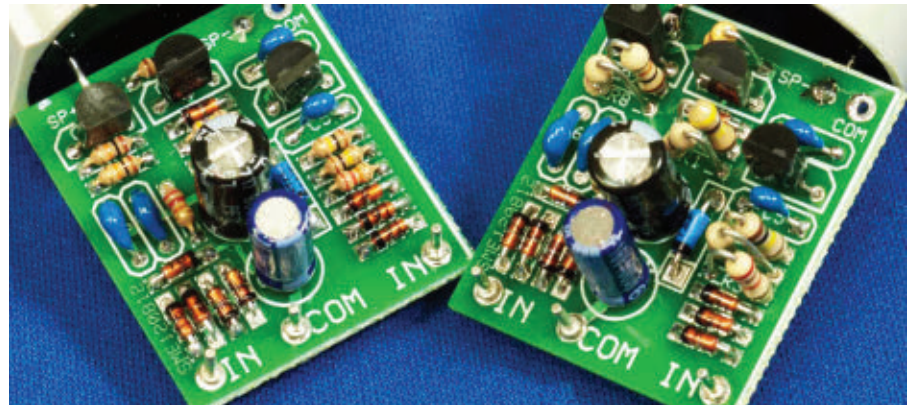
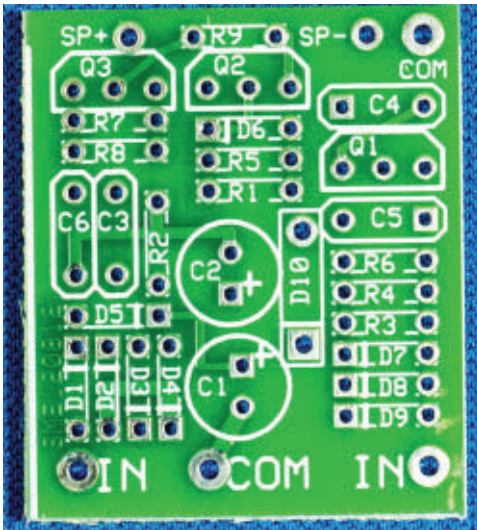

■ **FIGURE 8.** The bare circuit board.

■ **FIGURE 9.** Two completed PCBs. The one on the left uses 1/8 watt resistors and the other has 1/4 watt units. Note the method of alternating 1/4 watt resistors so they don't short.

delay before Q1 turns on. This works as follows: During the click-to-chirp delay period, the C3-R5 differentiator still creates the 80 ms pulses to Q2's gate each time the turn signal flashes, but since Q1 is off, Q2 can't pull Q3's base low to energize the sounder. However, C5 holds Q1's

collector low for a short period – about 2 ms – when the lamp first switches on; this causes a 2 ms low pulse to Q3's base, producing a sharp click from the speaker. Note: If the clicks are too loud, C5 (1.0  $\mu$ F) may be replaced with a 0.1  $\mu$ F capacitor. This shortens the click

pulse to about 400  $\mu$ s, softening it considerably. This is a good solution for quiet cars.

When the turn signal is cancelled, the circuit no longer 'sees' the input pulses, so C1 begins to discharge relatively quickly through R2 and R3, while C2 discharges very

■ **FIGURES 10, 11, and 12.** Use clear silicone caulk to anchor the PCB in the film can, then apply a moisture seal around the Sonalert unit.

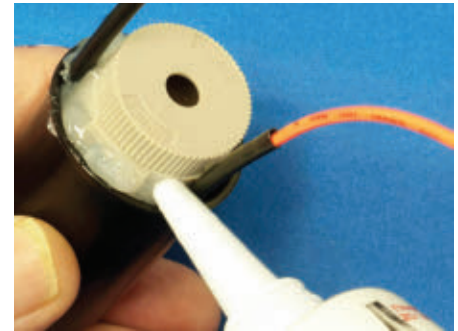

## PARTS LIST FOR CHIRPER

ITEM	VALUE	DESCRIPTION	DIGI-KEY PART #	EA.*	TOTAL*
C1	100 $\mu$ F/16V	Electrolytic capacitor, 0.1" lead spacing	P5138-ND	0.22	0.22
C2	220 $\mu$ F/10V	Electrolytic capacitor, 0.1" lead spacing	P5518-ND	0.30	0.30
C3, C6	0.1 $\mu$ F/50V	Disc capacitors, 0.2" lead spacing	445-5258-ND	0.29	0.58
C4, C5	1.0 $\mu$ F/25V	Disc capacitors, 0.2" lead spacing	445-2857-ND		
0.43	0.86				
D1-D9	1N914	GP silicon switching diode	1N914BCT-ND	0.10	0.90
D10	1N5819	1A 40V Shottkey diode	1N5819FSCCT-ND	0.50	0.50
Q1	MPSA29	Darlington NPN transistor TO92	MPSA29RLRPGOSCT-ND		
0.33	0.33				
Q2	2N7000	N-channel enhancement-mode MOSFET TO92	2N7000FS-ND	0.42	0.42
Q3	2N3906	PNP GP transistor TO92	2N3906FS-ND	0.20	0.20
R1, R7, R8	10 k $\Omega$	1/8 watt, 5% tolerance leaded resistors	CF18JT10K0CT-ND	0.09	0.27
R2, R3	22 k $\Omega$	1/8 watt, 5% tolerance leaded resistors	CF18JT22K0CT-ND	0.09	0.18
R4, R6	100 k $\Omega$	1/8 watt, 5% tolerance leaded resistors	CF18JT100KCT-ND	0.09	0.18
R5	470 k $\Omega$	1/8 watt, 5% tolerance leaded resistor	CF18JT470KCT-ND	0.09	0.09
R9	1 k $\Omega$	1/8 watt, 5% tolerance leaded resistor	CF18JT1K00CT-ND	0.09	0.09
SP	MAS806Q	Mallory Sonalert®	458-1057-ND	6.92	6.92
Total Component cost					\$12.04

\*Prices at time of printing. Prices may have changed.

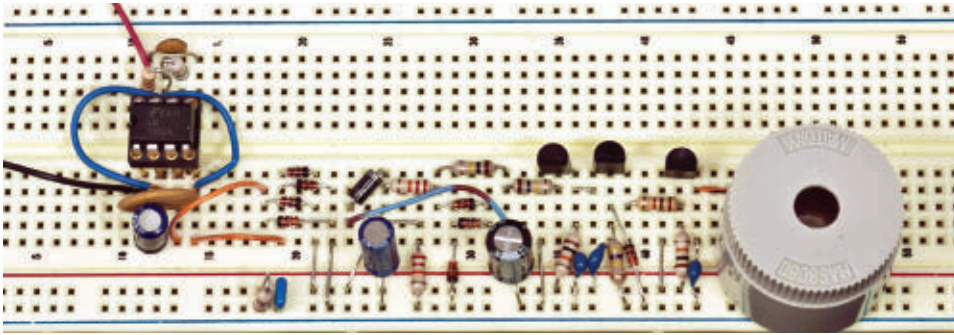

■ **FIGURE 13.** Basic test circuit on the left, and Chirper circuit on the right.

together as shown in the schematic, and you should be successful. The Chirper can be built on perfboard or a printed circuit board (PCB). I made a PCB that would fit inside a 35 mm plastic film can, as shown in this article.

There's nothing magic about building this; the only caution is to carefully observe polarity on the diodes and electrolytic capacitors, and to use a tiny soldering iron tip. This is a compact unit and the pads are close together, so watch carefully for shorts. Final assembly is then into a plastic 35 mm film can for protection; 35 mm film cans are becoming less common, but any drug store still sells 35 mm film. It makes a small enough package to be fitted unobtrusively under the dash in a car or in a motorcycle's battery compartment. Be sure to waterproof the can with clear silicone caulk (but leave the speaker hole unsealed!).

**Substitutions.** It's okay to substitute 1/4 watt resistors for the 1/8 watt units, but since there's not enough room for them to lie down on the PCB, they must be mounted standing up. Q1 can be MPSA12, MPSA13, etc. Q2 can be 2N7001, 2N7002, etc. Just make sure the pinouts don't change if you use the circuit board. The circuit board is available from vendor mike.h on eBay.

## Installation

One of the Chirper's design

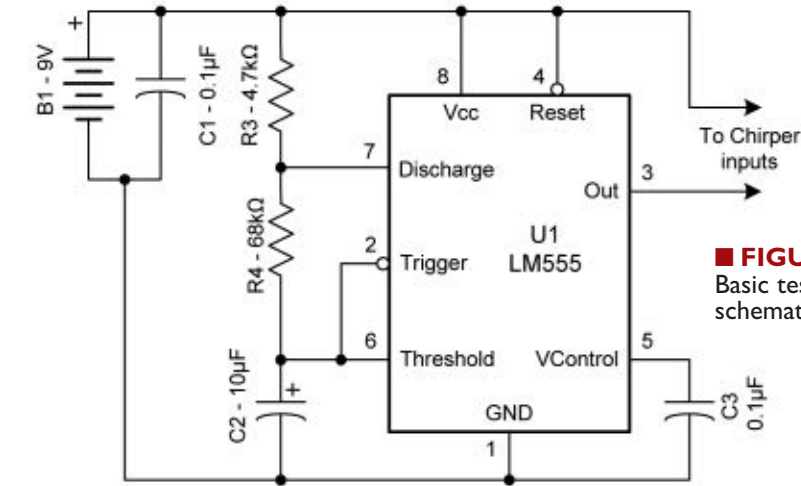

■ **FIGURE 14.** Basic test fixture schematic.

slowly through R4. However, when C1's voltage drops below C2's, the Schottky diode D10 goes into conduction and provides a path for C2 to discharge through R2 in about 15 seconds. If the driver re-engages a turn signal before C2 is fully discharged, the click-to-chirp delay will be less than 30 seconds. Note: Just about any low current Schottky diode can be used for D10. If unavailable, a germanium diode is a pretty good replacement. A silicon diode isn't as good due to its higher forward voltage drop, but is better than nothing.

Additional notes: R1 is used as a

constant load on the input circuit to make sure the circuit snaps off quickly at the end of a flash, and provides a discharge path for C3 and C5. C6 is a noise filter across the power supply. C4 tunes the Sonalert and makes its output louder.

## Construction

There is nothing difficult or critical about the construction. There are no digital parts, so voltage transients — common in motor vehicles — will have minimal effect. No microprocessors, so no programming. Just solder the parts

## PARTS LIST FOR BASIC TEST FIXTURE

ITEM	VALUE	DESCRIPTION	DIGI-KEY PART #	EA.*	TOTAL*
B1		9V battery	P647-ND	1.98	1.98
		9V battery clip	BS61-HD-ND	0.61	0.61
C1, C3	0.1 μF/50V	Disc capacitors	445-5258-ND	0.29	0.58
C2	10 μF/25V	Electrolytic capacitor	445-2857-ND	0.43	0.43
R3	4.7 kΩ	1/4 watt, 5% tolerance leaded resistor	S4.7QCT-ND	0.08	0.08
R4	68 kΩ	1/4 watt, 5% tolerance leaded resistor	S68KQCT-ND	0.08	0.08
U1	LM555	IC timer (industry standard)	LM555CNFS-ND	0.43	0.43
Total Component cost					\$4.19

\*Prices at time of printing. Prices may have changed.

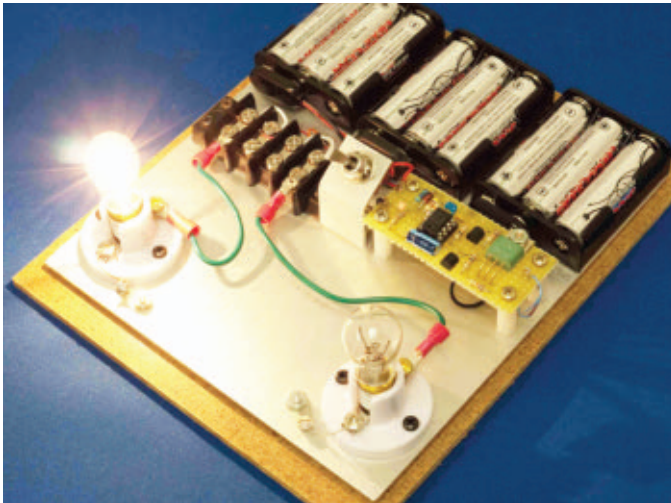

■ **FIGURE 15.** Demo board.

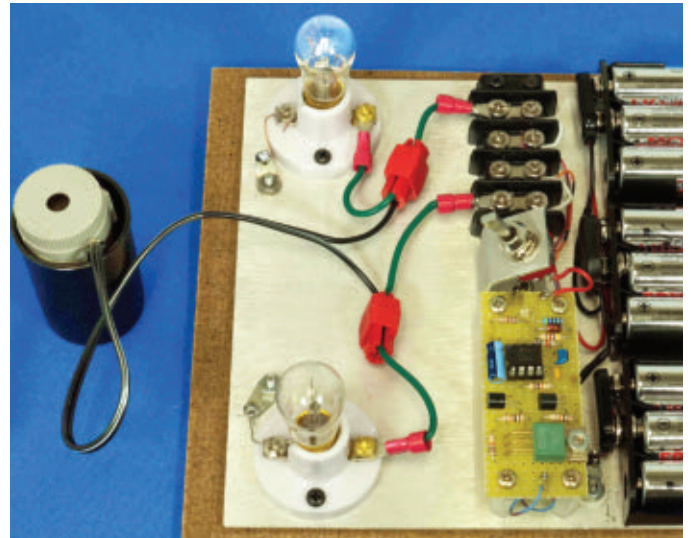

■ **FIGURE 16.**

Shows the Chirper connected with the in-line wire taps.

goals was simple installation. Normally, only two wires are necessary: one connected to one of the right turn signal lamps, and the other wire to one of the left turn signal lamps. It works equally well on either negative- or positive-ground systems (if you have one of those classy old English sports cars). Installation is simple and straightforward, but the details depend on the target vehicle. I installed them on my three motorcycles as follows:

**1978 BMW R80/7** – Replaced the original sounder (sounded awful) under the seat. Works great.

**1984 BMW R80RT** – Wired it directly to the two rear lights; put it under the seat. Works great.  
**2012 BMW R1200GS** – Wired it to the two front turn signal lights, put it under the dash. Works great.

I used ‘mid-line wire taps’ (as shown on the demo board in the testing section; see **Figure 13**) to make the electrical connections without altering the original wiring. I used taps from an auto parts store designed for 22-16 AWG wire. Use double-stick tape, Velcro®, wire ties, etc., to securely mount the Chirper; it’s very light and won’t

need much support.

Late-model cars may seem to present installation problems because wiring is so well hidden and may use a system like CANbus. Fortunately, wiring directly to the turn signal lights should work every time.

**LEDs.** LED turn signal lights may or may not provide as good a ground return as the off incandescent lights do. If you use LEDs for turn signals, you can connect the COM terminal on the Chirper PCB to the frame ground on your vehicle. This will fix the problem; the total impact is that it becomes a three-wire installation instead of two. No other changes are

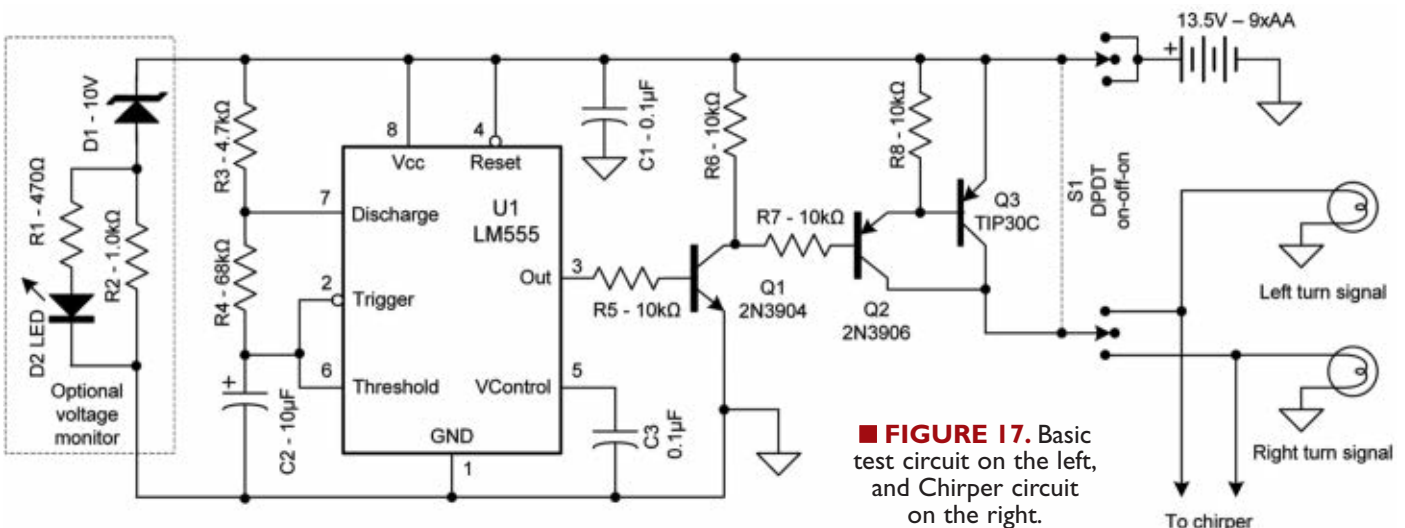

■ **FIGURE 17.** Basic test circuit on the left, and Chirper circuit on the right.

# PARTS LIST FOR THE DEMONSTRATION UNIT

ITEM	VALUE	DESCRIPTION	DIGI-KEY PART #	EA.*	TOTAL*
B1	13.5V battery	Nine (9) AA alkalines	P646-ND	0.35	3.15
Battery holder		Three three-cell holders	2464K-ND	1.77	5.31
D1	10V zener	1N5240	1N5240BVST-ND	0.42	0.42
D2		Red LED	754-1218-ND	0.13	0.13
R1	470 Ω	1/4 watt, 5% tolerance leaded resistor	S470QCT-ND	0.08	0.08
R2	1.0 kΩ	1/4 watt, 5% tolerance leaded resistor	S1kQCT-ND	0.08	0.08
R5-R8	10 kΩ	1/4 watt, 5% tolerance leaded resistors	S10kQCT-ND	0.08	0.32
Q1	2N3904	NPN GP transistor	2N3904FS-ND	0.18	0.18
Q2	2N3906	PNP GP transistor	2N3906D26ZCT-ND	0.20	0.20
Q3	TIP30C	PNP power transistor, 1A	TIP30C-ND	0.59	0.59
12V, 6W (500 mA) bulbs and sockets from a hardware store					
Component cost (less lamps and sockets)					\$10.46

\*Prices at time of printing. Prices may have changed.

## NIGHTFIRE ELECTRONICS KITS

<http://vakits.com>

### 352-390-6195

Hours:  
9AM to 6PM EST

<p><b>Component Kits</b></p> <ul style="list-style-type: none"> <li>Resistor Kits</li> <li>Capacitor Kits</li> <li>Diode Kits</li> <li>Transistor Kits</li> <li>Hardware</li> <li>Thru-Hole &amp; SMT</li> </ul>	<p><b>Electronic Kits</b></p> <ul style="list-style-type: none"> <li>PIC Kits</li> <li>LED Kits</li> <li>Timer Kits</li> <li>Power Supply Kits</li> <li>Relay Kits</li> <li>Audio Kits</li> </ul>
--	---

**Free Shipping for orders over \$39.99 (USA & Canada)**

**Celebrating 10 Years! Family Owned!**



## Sabertooth 2x60

### Dual 60A Continuous Brushed Motor Controller

**Specifications:**

- 60A Continuous, 120A peak current
- 6V - 33.8V input voltage range (8s lipo max)
- Analog, RC (PWM), and Serial Interface
- Overcurrent, overvoltage, undervoltage, and overheat protection built in
- Fan cooling keeps the controller cool
- Heavy duty terminals take up to 2 gauge wire
- 1 year warranty on every Sabertooth
- DEScribe Software Suite Compatible



**ONLY \$189.99**

www.dimensionengineering.com/Sabertooth2x60.htm - 899 Moe Dr. #21 Akron, OH 44310 - 330-634-1430

necessary. Try testing with the two-wire setup first, though; it may just work. This solution will NOT work with positive-ground cars. (Please don't tell me you've got a vintage Austin-Healey with LED turn signals!)

Of course, myself and *Nuts & Volts* assume no responsibility for any damage to a car or motorcycle from this installation.

## Testing

If you're like me, you'll want to fiddle with the circuit and see how it works. Even if you don't have an oscilloscope, much can be learned from breadboarding the Chirper ahead of time and playing with parts values to see the effects. If you have a 'scope, you'll have a ball (and learn a lot). The circuit in **Figure 14** is right out of an LM555 application note, with components chosen for about 1 Hz. The 9V battery supply is handy, but the lower voltage will substantially reduce the Chirper's output volume.

When testing, you'll like the lower sound level anyway; you may want to attenuate the Sonalert further with a bit of tape over its opening. That works pretty well and may save your sanity.

I also built a demo board which is sort of a 'souped up' test fixture. It uses many of the same parts as the basic test fixture.

For the 'demonstration' test set, the voltage monitor can be omitted; then you are left with the basic test circuit plus a big battery (for the 500 mA lamps) and a three-transistor current amplifier to drive the lamps. Another fun exercise. **NV**

# A BETTER PLACE FOR ELECTRONICS KITS

It's only a great project  
if I can build it myself!

- A wild collection of maker-designed electronics projects
- All projects packaged as step-by-step kits available for sale
- Kit designers earn a commission on every sale
- Request a project and help influence the design process
- DIY inspiration

Dust off that workbench, fire up the soldering iron and get back in the garage. Visit [www.ClubJameco/Fun](http://www.ClubJameco/Fun) to join the fun.



club  
**JAMECO**<sup>®</sup>

# Compiled Basic for the PIC on a Shoestring

By Thomas Henry

Whether you're a PICAXE aficionado who longs to progress to faster programs or are already a PIC devotee who wants something easier than assembler language to work with, here's just the ticket. In this article, I'll show you how to set up a complete integrated development environment (IDE) for writing, compiling, and burning Basic programs into just about any PIC microcontroller. This is a very slick affair, and the price is sure to please everyone!

If you're new to the world of microcontrollers, then here's the deal. With a system like this, you'll be able to write a program in a language closer to what humans use (that's Basic here), but be able to convert it to something the microcontroller likes (that's machine code). Burning simply means storing the machine language equivalent you've just created inside the microcontroller; this puts the chip through its paces.

At the heart of it all is the Great Cow Basic compiler — perhaps one of the world's best kept secrets. I learned of this fantastic program after Russell Kincaid casually mentioned it in one of his monthly Q & A columns.

As it turns out, the compiler is extensible and extremely versatile, yet absolutely free of charge. It represents the work of Hugh Considine with contributions by others, as well.

Great Cow Basic is essentially a command line compiler; in this form, it's a bit clunky to use, but that's good! Since Great Cow Basic (GC Basic from now on) has

such a simple interface, it's a snap to connect it to other programs.

I decided to hook it up to the inexpensive TextPad — a well respected programming editor. While many other text editors could be used, I really think this is the one with the greatest versatility and speed. As you'll see, we'll wind up with a slick IDE which looks and acts

just like a system costing hundreds of dollars. You can actually download a free evaluation copy which is completely unfettered, but if you decide to keep using it then you really should pay the paltry \$27 asked like I did years ago. I continue to employ TextPad for all manner of programming purposes (C++, C, Basic, assembler, Pascal, HTML, Javascript, Java, batch files), as well as the usual text sort of things like notes, letters, and recipes.

To whet your appetite, **Figure 1** shows a screenshot of what my IDE looks like now. You'll notice that the pulldown menu has options for compiling, assembling, and burning — all from within TextPad. You might also observe that I've even worked in the Help files for all of these, along with the Windows calculator (handy for changing number bases). But there's more!

If you inspect the source code in the background carefully, you'll see that color syntax highlighting is also present; I'll show you where this comes from, too. Naturally, everything is customizable.

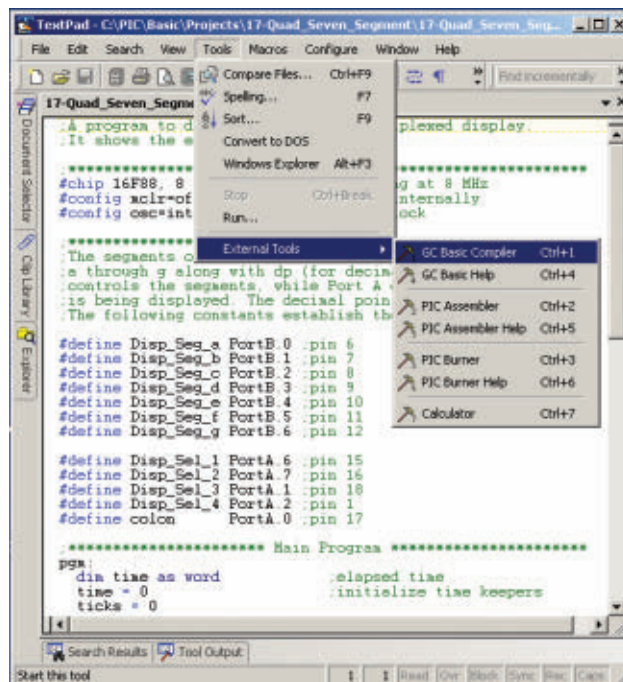

Figure 1: This inexpensive system looks and acts like a commercial IDE.



## What You'll Need and Where It Goes

To turn this into a full-fledged PIC programming environment, you'll require the following pieces of software:

- TextPad
- Great Cow Basic compiler
- MPASM PIC assembler
- Burning software for your PIC programmer

The first three items can be downloaded from the Web, while the fourth will no doubt come with whatever burner you buy. See the **sidebar** for the appropriate URLs.

Begin by installing TextPad. Next, "install" GC Basic. This is really little more than copying some files over. I stored things in C:\Program Files (x86)\GCBASIC. I recommend spending a few moments rearranging the folders and files somewhat to keep things neat and tidy. **Figure 2** shows how I apportioned things.

The MPASM PIC assembler is also available free of charge directly from Microchip (the manufacturer of PICs). It's part of the MPLAB IDE software, so install that suite next.

I'll leave the burning software up to you since it depends on the programmer you own. Just so you know, I'm using a development board made by Matrix Multimedia and the burner software is called PPP.

Let's put in the color syntax checking files now. You'll find the one I concocted for GC Basic at the article link. You might as well get the one for PIC assembly language, too; look for it at the TextPad website. Store both of these files (they have .syn file extensions) in the TextPad\System folder.

You can pretty much install the TextPad, GC Basic, MPASM, and burning software wherever you want, making any changes to the

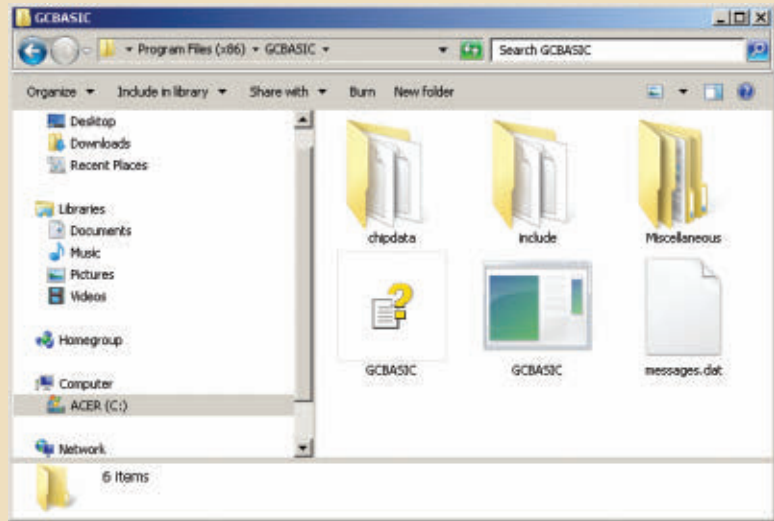

Figure 2: Rearrange and organize the GC Basic files.

installation process described below as needed. There is one thing that has to be rather specific, however. MPASM has a nasty quirk of not being able to deal with directory/filename combinations greater than 62 characters long. This means that you'll want to keep all of your personal programming files close to the root of the C: drive just so the fully-qualified file name is short. Again see the screenshot of my arrangement in **Figure 1**.

The root directory is C:\PIC which is short and sweet. Observe,

too, that this directory contains two batch files – MPASM.BAT and GCBASIC.BAT – which help TextPad search for errors and position the cursor on any found.

I've provided this entire directory for you, including the batch files and a sample to get you going. Download it from the article link and then copy the entire directory over to your hard drive.

We can now dig into the particulars of how to set up the various requirements. Let's begin with a general Windows thing.

You can find the various packages required to set up your custom IDE on the Web. Since software is often updated, I'll mention the version numbers of the programs I use. Really, hooking everything up should be possible both with earlier and later versions.

Program	Author/Manufacturer	Version	URL
TextPad	Helios Software Solutions	5.4.2	<a href="http://www.textpad.com">www.textpad.com</a>
GC Basic	Hugh Considine, et. al.	0.9	<a href="http://www.gcbasic.sourceforge.net">www.gcbasic.sourceforge.net</a>
MPASM	Microchip Technology, Inc.	8.80	<a href="http://www.microchip.com">www.microchip.com</a>
Batch and syntax files	Thomas Henry	NA	<a href="http://www.nutsvolts.com">www.nutsvolts.com</a>

The instructions detailed in this article show how things look when connecting the software under Windows 7. The steps are similar for Windows XP (in fact, easier). I have run this IDE successfully on several different machines and operating systems.

Finally, the burning software you use is determined by your burner and probably comes with it, which was my case.

## How the IDE is Used

To give you a feel for what to expect, here's an overview of how a programming session might go. You begin by creating a Basic source file, and the color syntax highlighting will check your work as you go along. You'll then save this file with a .gcb extension. Next, from the Tools pulldown menu in TextPad, you'll select GC Basic Compiler. This will automatically invoke the compiler and create an assembler source file. A Command Results box reports the outcome. If there are one or more errors, these will be listed along with the offending line numbers. Simply double-click on one of them and the Basic source will be reloaded with the cursor positioned on the naughty line. On the other hand, if everything went smoothly then you'll automatically be back in the Basic source file. Now, invoke the PIC Assembler from the Tools pulldown. TextPad is smart enough to apply the assembler to the assembly code just created (and not the Basic source).

Once again, if there are any errors you can double-click on them

in the Command Results window and you'll be taken to the offending line within the assembler file. If everything is hunky-dory, an executable .hex file with the same base name will have been created, and you'll be returned to the Basic source code once more.

Select the PIC Burner from the Tools pulldown. TextPad will then invoke the burning software, and send the hex file along the programming cable. Assuming there were no hardware issues, your PIC is burned and ready to go!

You'll note that with this setup, TextPad automatically applies each tool to the correct type of file. It also keeps your base name intact and appends the correct type of extension as required. You can use long Windows names, but must avoid titles containing spaces — this sometimes confuses the editor, compiler, or assembler. Here are the file types and extensions we'll create for use by the IDE:

.gcb Great CowBasic source file  
.asm Assembler source file

.err Error file  
.lst Listing file  
.hex Machine (hex) code file

By associating these file types with TextPad, you can open the files at once by simply double-clicking their icons in any folder view, say, from My Computer or Windows Explorer. You'll note that I've kept the compile/assemble/burn stages separate. My reasoning for this is that after compiling, I like to inspect the generated assembly code first. If it looks good, then I send it to the burner. Of course, if you want, it's easy enough to coerce GC Basic to not only compile, but to assemble and burn all in one fell swoop. A simple batch file is all it takes.

If this sounds interesting, then proceed with the following steps. While none of this is particularly difficult, it is important to follow directions carefully in the correct order, and thus profit from all the hours I spent deciphering how these guys interact. So, slow down, take a deep breath, and keep a pencil and paper nearby.

### 1. Create a Default Basic File Type

The first step is to get Windows to recognize the GC Basic source as a legitimate file type with its own extension. In these first actions, then, you'll be working within Windows exclusively to set things up. Windows 7 is assumed throughout.

1. Begin by saving a dummy program called "dummy.gcb."
2. Now, from Windows open *Start/Control Panel/Programs/Make a file type always open in a specific program*.
3. Locate the .gcb extension and click the Change Program... button.
4. Press Browse and locate Textpad.exe on your computer.
5. Press OK, and then press Close.
6. Repeat these steps if there are any other file types you think you might need. I like having .lst, .err, .asm, and .hex handy.

### 2. Make Double-Clicks Intelligent

Now, you'll want to associate GC Basic files with TextPad. This means that when you're looking at a directory and double-click on a GC Basic file, it will automatically open in TextPad.

1. Invoke TextPad and close any open files.
2. Select Configure/New Document Class from the menu bar.
3. Enter the following as the Document Class name: GC Basic Source.
4. Press Next.
5. Enter the following as the default file extension: \*.gcb.
6. Press Next.
7. Check the box for Enable Syntax Highlighting.
8. The pulldown list should show the GCBASIC.SYN you installed earlier. Select it.
9. Press Next and then Finish.
10. Select Configure/Preferences from the menu bar.
11. Select Associated Files in the selection tree on the left.
12. Enter the following in the New Extension text box: .gcb.
13. Enter the following in the Description text box: GC Basic Source.
14. Press Add and then OK.
15. Repeat these steps for any other file types you wish to associate with TextPad. I've got mine set up to recognize .gcb, .asm, .err, .lst, and .txt.

### 3. Include File Filters in TextPad

Next, you'll want to append the \*.gcb filter to the file menus. This will make it fast and easy to find and open GC Basic files. In other words, when you invoke a file open or file save operation, you'll be able to

specify filters or wildcards in the input box.

1. Select Configure/Preferences from the menu bar.
2. Choose File Name Filters from the selection tree on the left.
3. Press New.
4. Enter the following in the New text box: GC Basic Source (\*.gcb).

5. Enter the following in the Wild Cards text box: \*.gcb.
6. Use Move Up or Move Down to position your filters as desired in the drop-down list.
7. Press OK.
8. Repeat this for any other filters you may want; \*.asm and .lst would be useful.

### 4. Adding the Compiler, Assembler, and Burner Tools

The time has come to connect TextPad with GC Basic for a truly integrated system. Pay very strict attention to every character, digit, and punctuation mark as you set things up here. You'll also want to double-check any directory or folders that might be different on your system from mine.

1. Select Configure/Preferences from the menu bar.
2. Select Tools from the selection tree on the left.
3. Press Add and then Program.
4. Browse to your GC Basic.bat file and press Open.
5. Press Apply and then OK.
6. Rename the listing to GC Basic Compiler and press OK.
7. Again, select Configure/Preferences from the menu bar.
8. Expand the Tools branch in the selection tree and then select GC Basic Compiler.
9. Fill in the box according to the screenshot in **Figure 3**. Most entries will be defaults. Obviously, change anything that applies specifically to your system that might be different from mine.

You will follow similar steps to add the assembler tool. In this case, TextPad will invoke the MPASM.BAT batch file mentioned earlier. Remember, I've included this file in the article downloads for your convenience. The entry box for this in TextPad is shown in **Figure 4**. Next, install a tool to bring up the burner. Naturally, this will be specific to whatever hardware you're using. Just so you can anticipate the sort of thing you'll be doing, there's a screenshot of my system in **Figure 5**.

### 5. Engage the Color Highlighting and Other Aids

We've got one final task to take care of before GC Basic is totally integrated. In particular, the color business for the syntax checking needs to be turned on. Keep in mind that you can always come back to this later if you change your mind about anything. As a good start, you might try green for comments, blue for keywords, red for directives, and black for all else. Here's how to set things up.

1. Again, while in TextPad close any open files.
2. Select Configure/Preferences from the menu bar.
3. Expand Document Classes in the selection tree on the left.
4. Expand GC Basic Source in the selection tree.
5. Choose Colors.

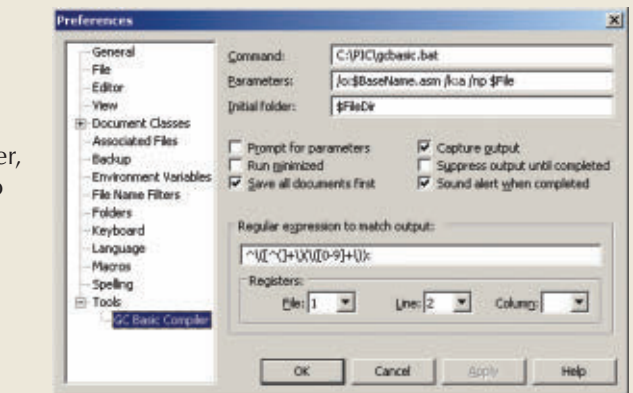

Figure 3: The tool entry box for the compiler.

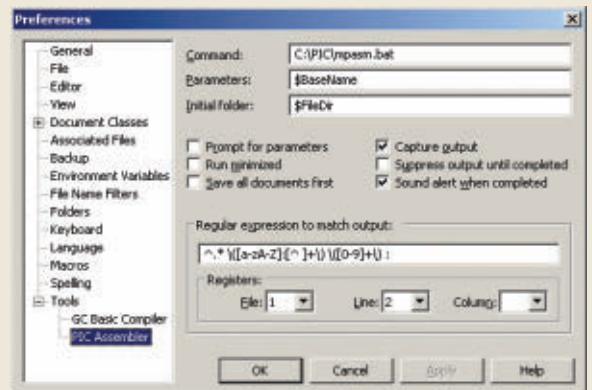

Figure 4: The tool entry box for the assembler.

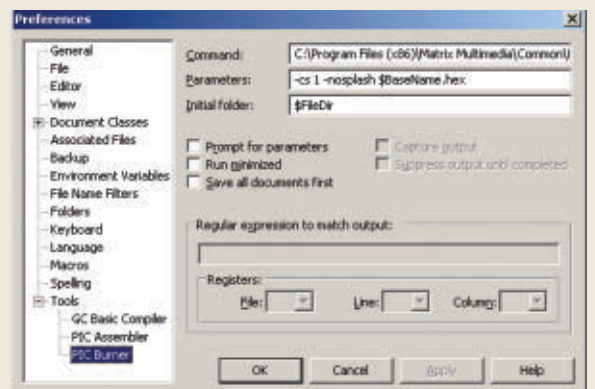

Figure 5: The tool entry box for my burner. Yours may differ somewhat.

6. Set the colors you wish for directives, comments, keywords, etc.
7. Set any other desired features for GC Basic Source code at this time.
8. Press OK.

## A Few More Niceties

Since the designers of GC Basic have already created and included a Help utility in their package, a nice touch is to make it readily available in the TextPad toolbar. Here's how to do that.

1. Select Configure/Preferences from the menu bar.
2. Choose Tools from the selection tree on the left.
3. Press Add and then Online Help File.
4. Navigate to the help file (it has a file extension of .chm) in the GC Basic folder and select it. Press OK.
5. Rename the menu entry to GC Basic Help.

I also added tools to invoke Help for the assembler and burner. Help for the assembler comes with MPASM (part of the MPLAB package), and my PPP burning software also had a compiled Windows help file.

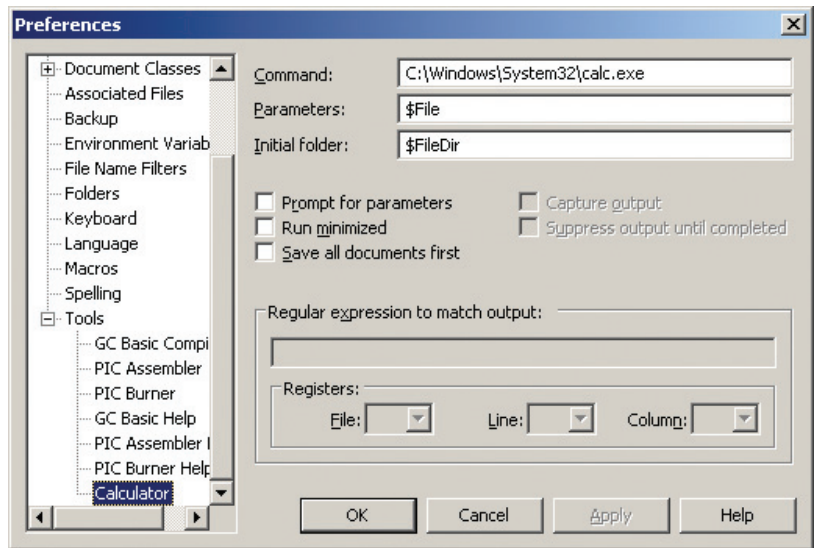

Figure 6: The tool entry box for the Windows calculator.

Finally, it would be handy to add the Windows tool Calculator which is great for working up number base conversions and so forth. This useful accessory comes with Windows, so again your investment in the system is minimal! I found it located in the Windows\System32 subdirectory.

Figure 6 shows what the installation

in TextPad looks like.

That ought to get you going with your new all-in-one Basic compiler IDE for the PIC. Yes, it took a couple hours of work, but can you believe such a system is possible for less than \$30? BTW ... GC Basic can also be used with most AVR microcontrollers.

**NV**

# Special Limited Time Offer!

For details visit:  
<http://itron.tv/NV1112>

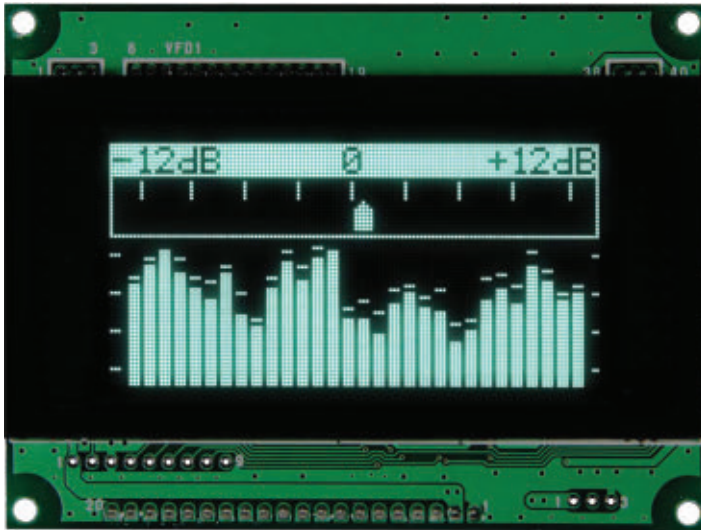

**GU128X64E-U100 (shown to scale)**

Now offering special price:  
**\$38.00** for an evaluation sample

- Limited quantity available
- Limited time offer

## Advantages of VFD

- Excellent readability
- Wide operating temp (-40° to +85° C)
- Quick movement with rapid response (84Hz)

## Features

- KS0108 command compatible
- Serial and parallel interfaces available
- Code library available
- LCD footprint (93mm x 70mm)

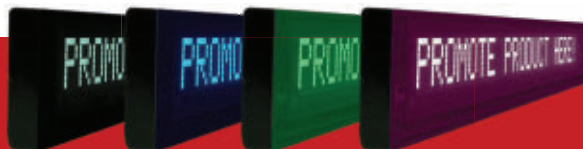

**Color Filters Available**

*Noritake itron*  
The brighter side of electronics

Noritake Co., Inc.

2635 Clearbrook Drive, Arlington Heights, IL 60005 (847) 439-9020



# SMILEY'S

# #52 WORKSHOP

THE LATEST IN NETWORKING AND WIRELESS TECHNOLOGIES

## Part 4 FRITZING WITH THE ARDUINO

Last month, we continued learning about Fritzing — a novice-friendly electronics hardware design package — useful for things like designing shields for an Arduino. We got better acquainted with Fritzing features and learned how to create some parts. This month, we'll go deeper into making parts with Fritzing.

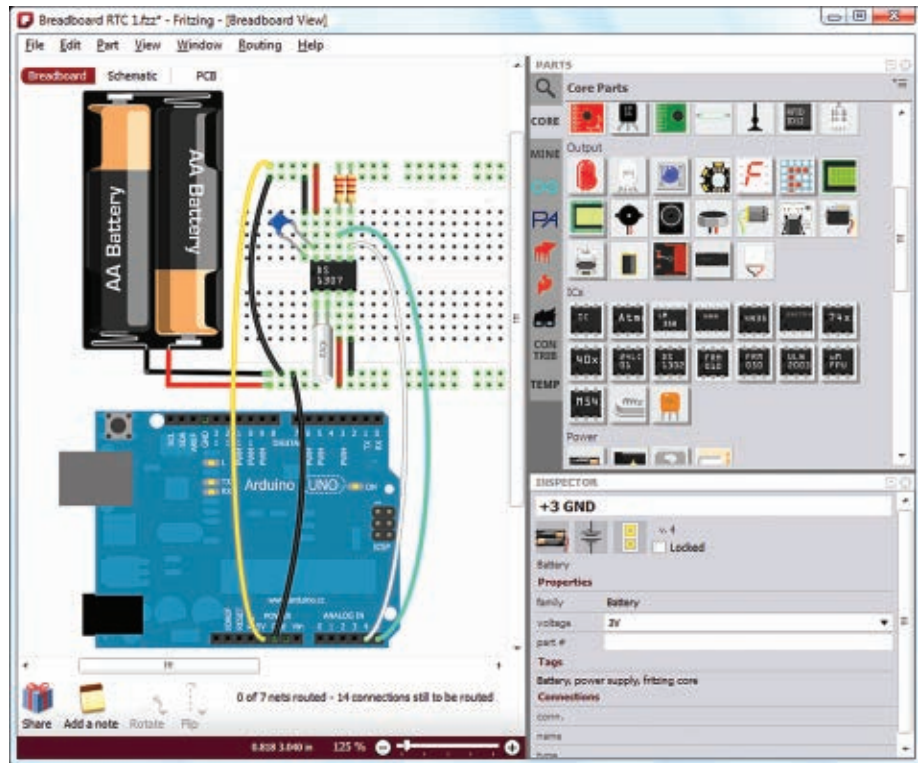

FIGURE 1. Fritzing's real time clock on a breadboard.

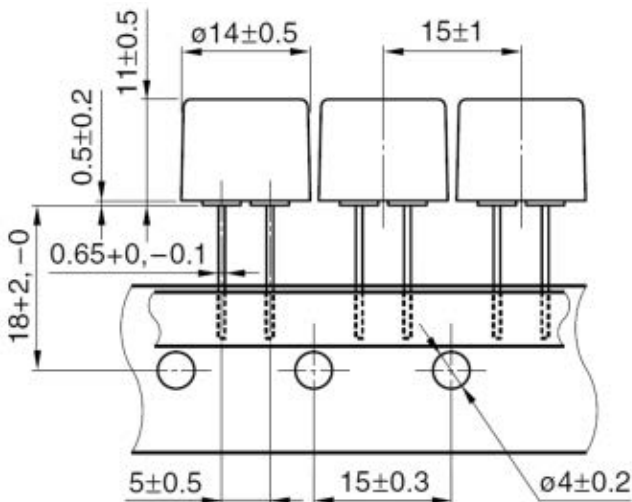

FIGURE 2. Piezo shape and dimension.

### LET'S CREATE A NEW PIEZO SPEAKER PART

A piezo speaker is a useful part since it allows us to have audio feedback using only a single Arduino pin. We will create a part for a piezo speaker described in the datasheet found at [www.tdk.co.jp/tefe02/ef532\\_ps.pdf](http://www.tdk.co.jp/tefe02/ef532_ps.pdf). You can get this part from Mouser by searching for PS1420P02CT.

We don't really need the datasheet for the electrical characteristics since the Mouser page tells us it is a 5V device and we will be running it with 5V pulses. We do need the dimensions of the part for drawing it, though. We find the shape and dimension illustration in **Figure 2**.

This also includes the paper tape for the devices that come on reels for automatic insertion during manufacture, but we only need the dimensions for a single device.



■ FIGURE 3. The piezos.

Figure 3 shows a photo of the devices on the tape; this will help to make our part look more like the original. We see that it is 14 mm in diameter, and the legs are 5 mm apart and 18 mm long.

Since they have such relatively long legs, we could either plug them directly into a breadboard or we could bend the legs parallel with the bottom and then extend 11 mm over the edge (14 diameter/2 give the radius of 7 which

we subtract from the leg length of 18, giving 11 mm).

We can then bend the legs down as shown in Figure 4, thus allowing the piezo to be used on a breadboard without covering holes unnecessarily (as shown in Figure 5). Since we will be bending these legs like this, let's draw the part as showing the legs coming out the side so that it will appear in Fritzing the same as on the real breadboard.



■ FIGURE 4. Piezos with legs bent.



■ FIGURE 5. Piezo on a breadboard.

Last month, I discussed why I chose Inkscape to produce the .svg (scaled vector format) for use with Fritzing. The main reason is that it's free, and as these kinds of programs go it is not too hard to use. However, I also mentioned that I keep Google open and have to search on almost every command I use. We won't discuss how to use Inkscape here but I may provide a few hints for things that help with Fritzing.

The first thing you'll want to do is open the View menu and select Grid. You'll see a grid appear. Next, open the File\Document Properties window and under the Page tab, change the Default units from px to mm and the Custom Size units from px to mm. Under the Grids tab, change Grid units from px to mm. Now, you'll be able to draw a circle for the piezo using mm – the dimension we know – and not px (which we'd have to guess at).

To draw that circle, click on the Create Circles, Ellipses, and Arcs icon in the tool bar

on the left edge of Inkscape. Draw a circle and click the black color bar on the bottom of Inkscape to generate your base drawing. Next, click the Arrow icon at the top of the left tool bar and you'll see on the upper toolbar that you have some dimensions to mess with. Click the lock icon to Lock the X and Y dimensions, then enter 14.

Now, you have a 14 mm black circle. If you refer to the photo, you'll note that the top view of our piezo element has a hole in it and that hole looks a lot blacker than the surrounding area. Okay, so let's change our base circle to dark gray, then use the same method we used before to create a black circle in the middle.

Use the Fill and Stroke window to set the color of the bounding circle to a lighter gray than the base circle. Use the X and Y boxes to get it centered, and then use the Arrow to draw a box around them.

Next, click the Object menu and Group so that now these two circles travel as a unit. You should have something that looks like Figure 6.

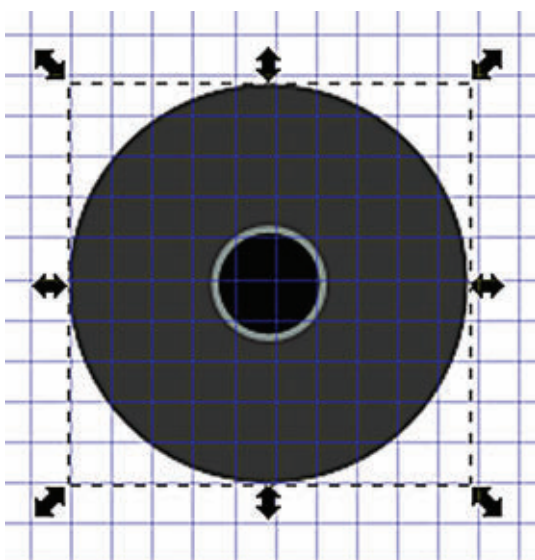

■ FIGURE 6. Drawing circles.

Next, we want to add the legs that stick out to the side and are bent down. Of course, we'll only see the top view but these are the legs that we'll add the connection point in Fritzing to.

Go back to the Document Properties and set the Grid units to 'in' and the Spacing X and Y both to 0.1, so we can set the legs to 0.1" centers to match a breadboard. Also, let's start this up a little with a couple of 'reflections.'

We use the Draw Freehand Lines

tool to draw two lines as shown in **Figure 7**. (Set the color to white and the rounded ends in the Fill and Stroke window.) Finally — **and this is very important** — before saving the .svg file, you must make sure you do two things to be compatible with Fritzing. First, in the Documents Properties window under the Page tab under Custom Size, click to "Resize page to drawing or selection;" then, under the File menu use Save As and save the file as a plain svg file. *Do not save it as an Inkscape svg file!* The final

drawing is shown in **Figure 7**.

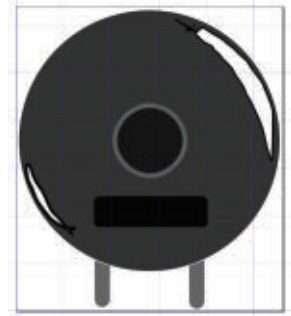

■ **FIGURE 7.** Piezo SVG drawing.

## USING THE FRITZING PARTS EDITOR

The Fritzing Parts Editor is not quite ready for prime time as of this writing. For simple parts, it's great, but I had fits trying to do some more complex parts. The guys at Fritzing are actually completely open about this as you can see in **Figure 8**; you get warned when you open the Parts Editor. They (well, Jonathan Cohen) were very helpful and Jonathan is frank that if you want to do anything beyond simple, you'll probably need to learn how to edit the Fritzing XML files. This is something we do not want to do. Since this part is very simple with only two pins, we can do it without much worry.

Open the Fritzing Parts Editor shown in **Figure 9**. The editor shown in **Figure 10** is used to create a part with four images required for it. These are: the icon, which is a small version of the part that shows in the Parts window; the breadboard image that will show on the breadboard; the schematic symbol that will appear in the schematic drawing; and the PCB symbol that will appear in the PCB drawing. We will use our piezo svg drawing for both the icon and the breadboard part, and we will reuse symbols from the Fritzing directory for the schematic and the PCB symbols.

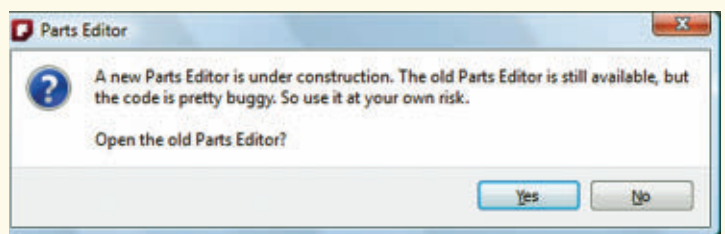

■ **FIGURE 8.** Parts Editor under construction.

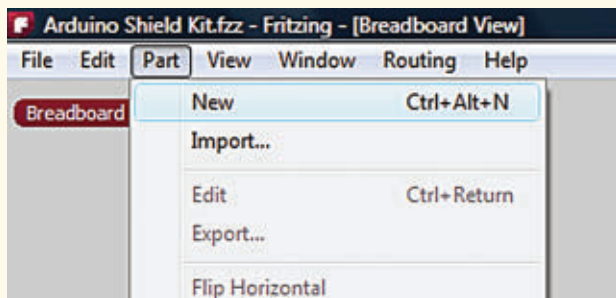

■ **FIGURE 9.** Designing a new part.

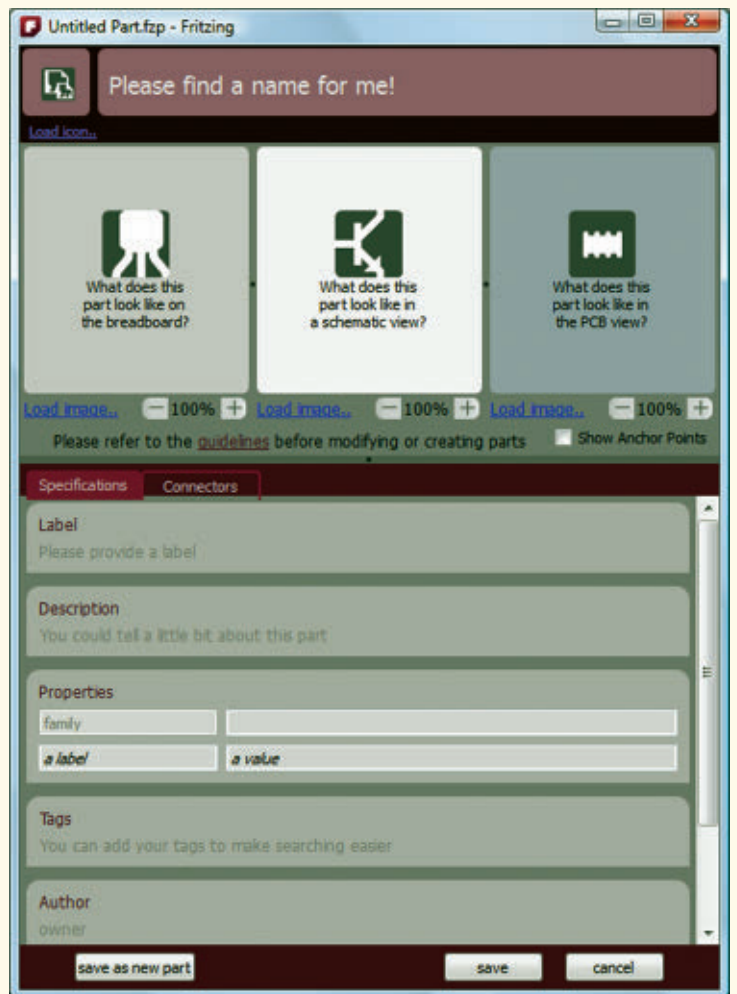

■ **FIGURE 10.** Fritzing's Parts Editor.

First, let's name our part Piezo Buzzer to differentiate it from the existing Fritzing core part 'Piezo Speaker.' At the top of the Editor, click on 'Please find a name for me' shown in **Figure 11**, then fill in the name and click Accept. The results are shown in **Figure 12**.



■ **FIGURE 11. Enter a name.**

Next, click on the 'Load icon' link at the top, and browse to find the piezo.svg file. Click on that, and you'll now see your piezo image as shown in **Figure 13**.

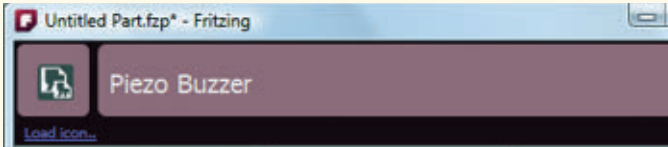

■ **FIGURE 12. Name accepted.**



■ **FIGURE 13. Icon loaded.**



■ **FIGURE 14. Breadboard image loaded.**

Next, click on the 'Load image' link and browse to the same image; select it and you'll see what's shown in **Figure 14**. This shows something neat about vector graphics like our .svg file. It is scalable, so the image can be shown smaller or larger, and in the breadboard image window. In a moment, we'll see how easy it is to enlarge the image that will help us attach the pin connections. This feature is very helpful as we create the documentation for our projects. We can easily generate a 72 dpi (dot per inch) image for showing in a web browser, or we can generate a 300 dpi (or larger) image when we want to print it to paper.

Now, we want to get the schematic and PCB images. Go to your Fritzing directory and open the parts\svg\core\schematic directory and find loudspeaker.svg. Now, click the Load image link under the schematic window and select that file as shown in **Figure 15**.

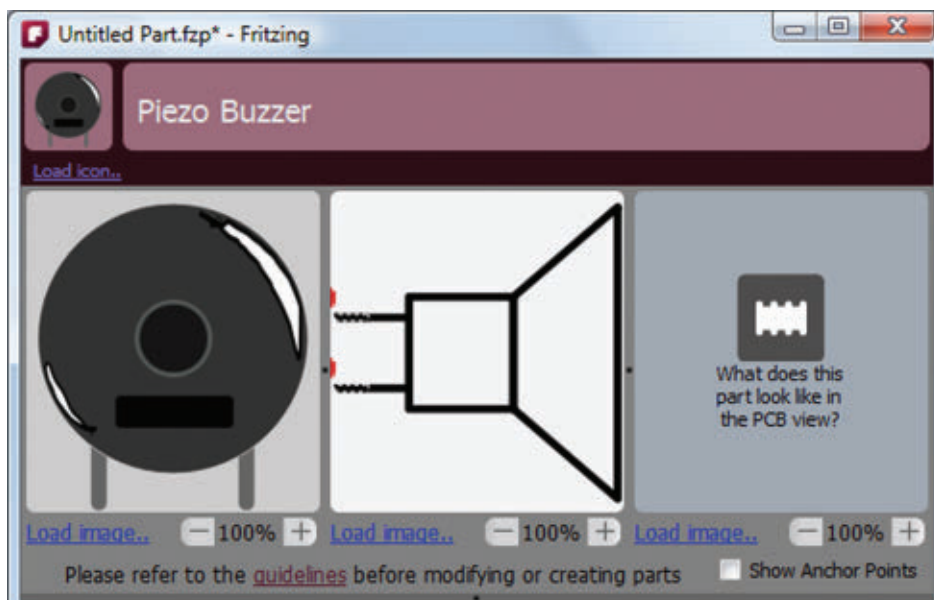

For the PCB image, we need to remember that the pins are 5 mm apart and there are 2.54 mm in 0.1 inches, so we want two holes that are 0.2 inches apart. It just happens that under the PCB directory, we have Buzzer-v15\_pcb.svg, so let's select that and see if it is the right size.

Well darn. It is too big and the

■ **FIGURE 15. Schematic image loaded.**



holes are too far apart. Good thing we can save some trouble by opening it in Inkscape and adjusting things to fit our needs. We can then save it as Piezo\_PCB.svg and import that into the Parts Editor as shown in **Figure 16**.

### Fill Out the Part Information

You don't have to fill out all the information in the Specifications tab. I set the label to Piezo\_buzzer; the description to 'Piezo buzzer PS1420P02CT'; and the author to me.

### Making the Connections

If you click on the schematic drawing and roll your mouse wheel, you can change the size of the image. As you can see in **Figure 17**, you've got two red Xs. This indicates that there are connections in the drawing, but they're not synched with the rest of the drawings. Click on the Connectors tab and you see four

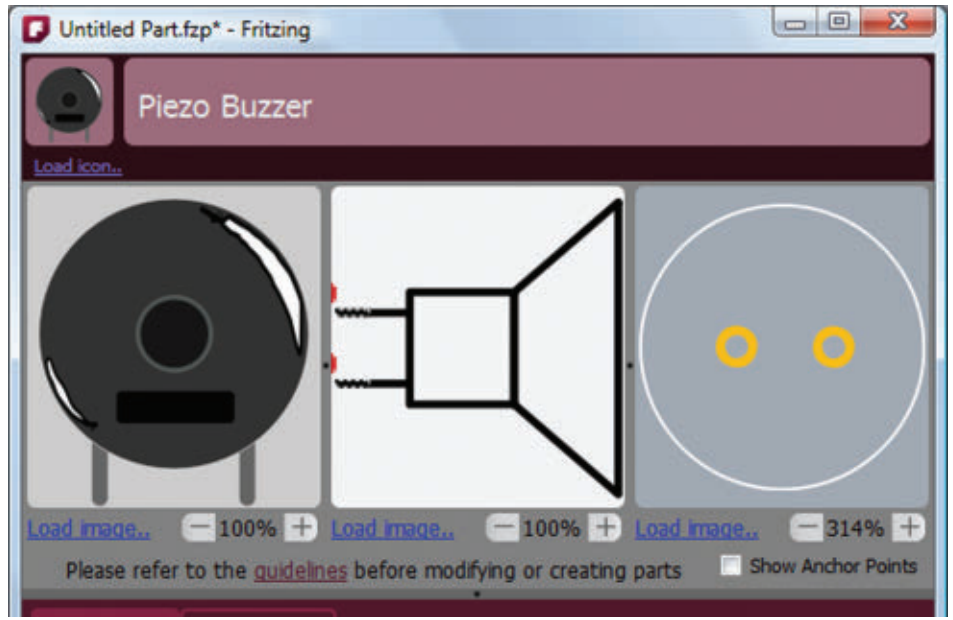

■ **FIGURE 16.** PCB image loaded.

connections listed as mismatched.

Just click the x on the far right and get rid of them.

Click the Add Connector button twice to add two connections. Click

the gender icon on the left and select the female symbol, then name each pin as shown in **Figure 18**.



■ **FIGURE 17.** Open Connections tab.

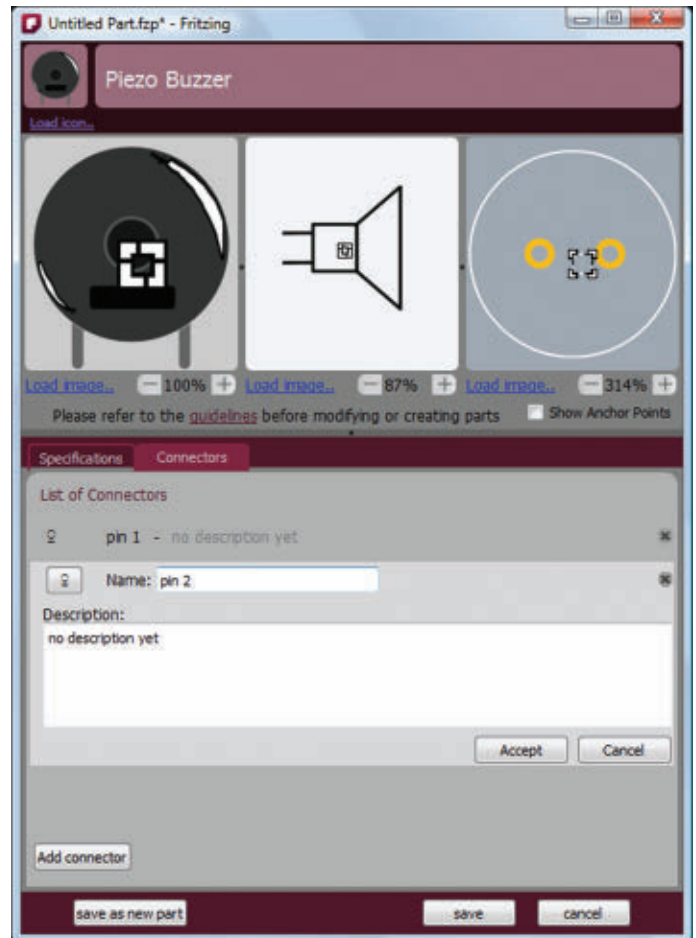

■ **FIGURE 18.** Connectors named.

Notice that in each of the images, you see a little white square. This is the connection box and you can select between them by clicking on the list of connectors. It can be very tricky to move these things around and resize them, so you might need to play with this for a while. Select the connector you don't want to move, and then click on the one you do want to move in the image (yes, weird). Also notice that by holding down the shift, the ctrl, or the alt keys while rolling your mouse wheel makes the image move up and down, left and right, or larger and smaller. Take some time to get these connectors placed properly (as shown in **Figure 19**) because this is what Fritzing uses to locate wires. If you get them located wacky, your wiring will look wacky.

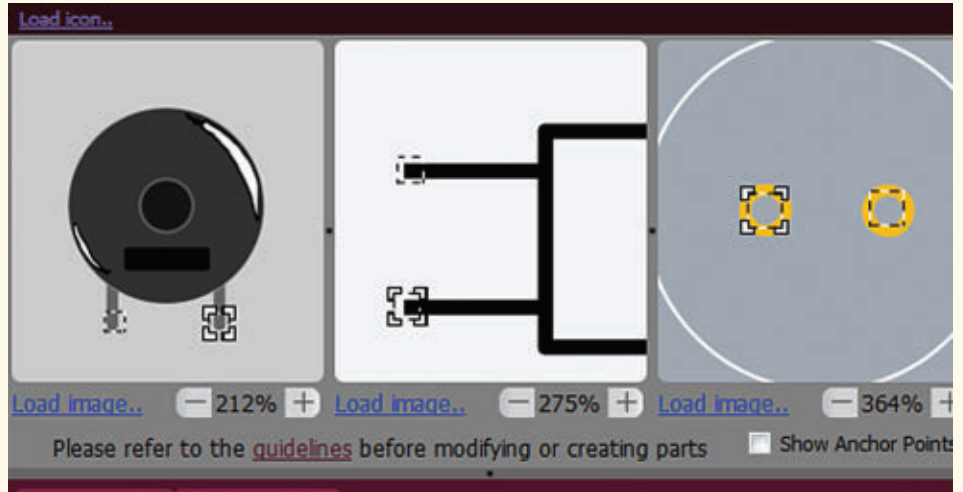

■ **FIGURE 19.** Placing the connector.

### NOW SAVE IT!

It should appear in the parts bin labeled "MINE" as shown in **Figure 20** (minus the other two icons which are a couple of parts I had in my "MINE" bin at the time).

■ **FIGURE 20.** "MINE" parts bin.

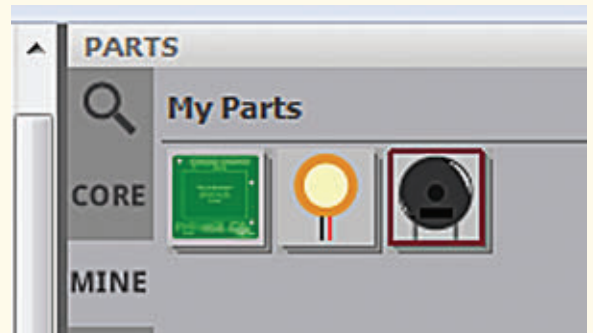

### Using the Ruler

While we were very careful with our measurements when making this part in Inkscape, there are many things that can go wrong. So let's measure the part in Fritzing and see if it is the size we assume it is. The datasheet said the part was 14 mm in diameter, and we added the connectors with 0.2" separation to match the 0.1" spacing on the breadboard. You can find the ruler in the Core parts bin at the bottom. Drag it out onto the Breadboard work area.

Notice that when we grab the buzzer with our mouse that a box appears around it as shown in **Figure 21**. This box is the same as the page size in Inkscape and it is the reason that we resized the page to fit the part before saving it. When we move

the buzzer to the ruler as shown, it is 14 mm as we expected.

As a final check, we move the buzzer down to the 1/10" rule and see that the connectors are 0.2" apart as we thought (as shown in

**Figure 22**). It might seem like a waste of time to re-measure the part after we've created it in Inkscape, but early on I made some mistakes and made some parts that didn't have the dimensions I thought. So, now I double-check.

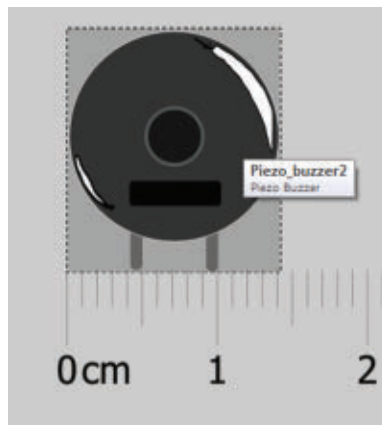

■ **FIGURE 21.** Ruler showing our 14 mm buzzer.

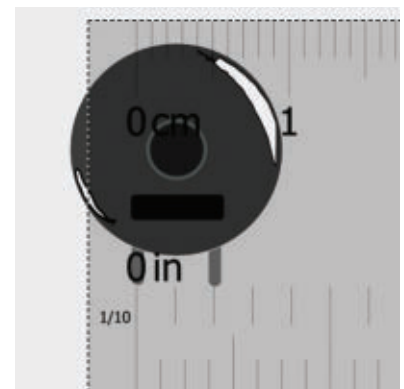

■ **FIGURE 22.** Ruler confirming the buzzer connector spacing.

## LET'S USE IT

Let's add a piezo to our RTC project so we can use this design as an alarm clock. Open the Breadboard RTC Fritzing file we did in last month's Workshop. You can use the part you created above, or if you want to save some time you can use the part I created (Piezo\_Buzzer.fzpz at [www.smileymicros.com](http://www.smileymicros.com); under the download menu, click the Smiley's Workshop Source Code item).

In Fritzing, click on the Part menu item and select Import (to import the part). It will appear in the Contributed Parts bin; you can drag it to the PCB and wire it up as shown in **Figure 23**. You can then wire the schematic and PCB as shown in **Figures 24** and **25**.

We won't bother to have this board fabricated since it's a learning exercise.

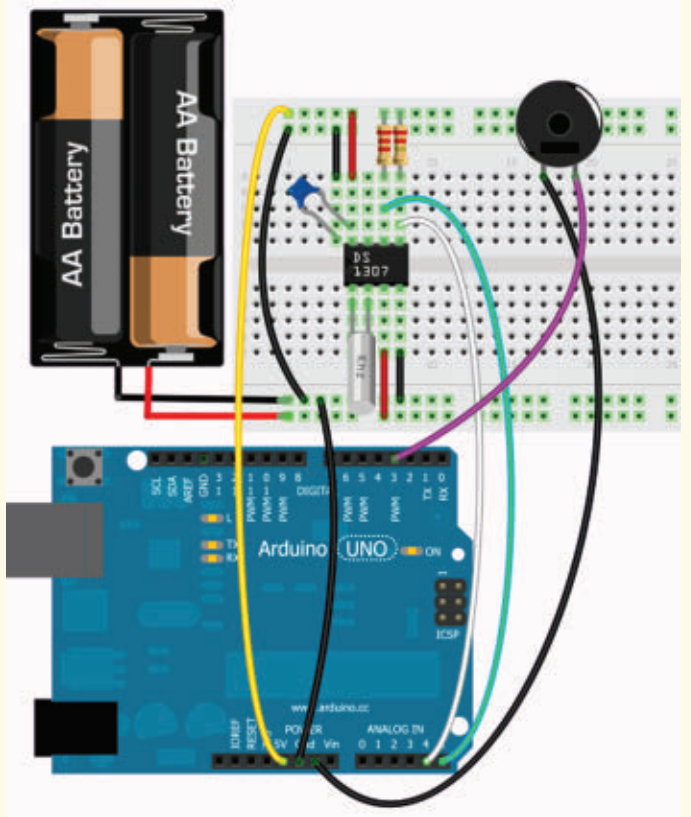

■ FIGURE 23. Buzzer on an RTC breadboard.

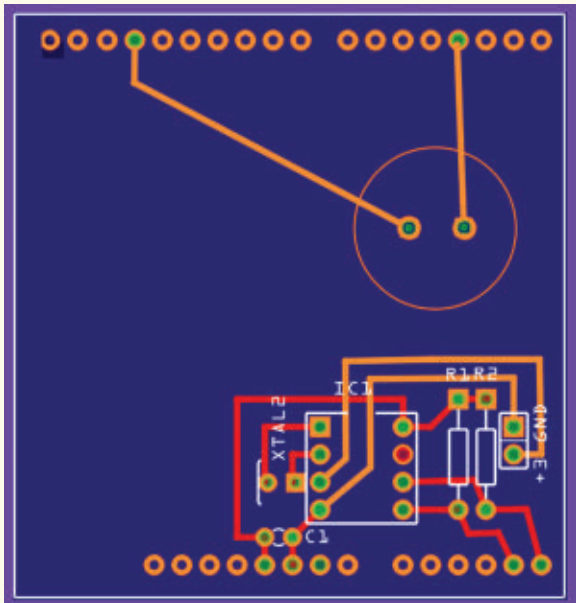

■ FIGURE 25. Buzzer on an RTC PCB.

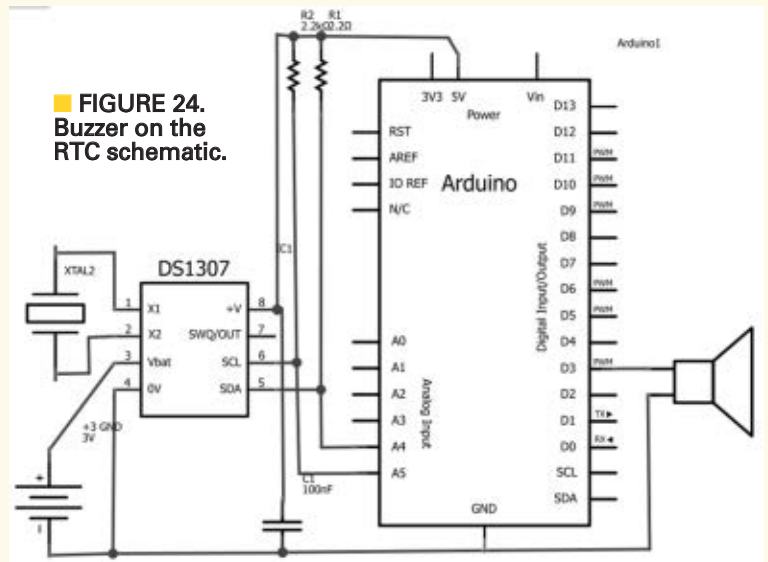

■ FIGURE 24. Buzzer on the RTC schematic.

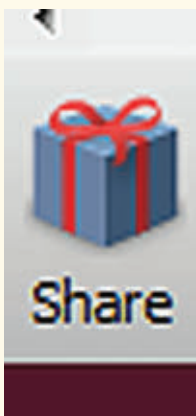

■ FIGURE 26. Sharing projects.

### Sharing Parts

You can share your part by highlighting it, then from the Part menu, click export and save it to a .fzpz file that others can import if they want to use it.

### Sharing Projects

After you complete a project, you can share it with the Fritzing community by clicking the 'Share' icon at the bottom of the IDE as shown in **Figure 26**. This will take you to the Fritzing website where you can fill out some forms and share your design – a way to give back to the community.

# FRITZING EXAMPLE PROJECTS



## DONATE TO FRITZING

Another way to give back to the community is to give them some money (**Figure 30**). Open the Help menu and click on the 'Donate to Fritzing' button, then make a donation. Why? Because the only way this great product can get greater is if it gets support from the folks that use it.

I realize nobody has enough money and everybody wants all they can get for free, but I think you should take it as a moral stance that if you are going to use a tool like this, you should throw a few bucks their way to help them out. It is the reason I buy Arduinos.

Of course, nothing forces you to do this, but if you really want to be a member of this growing open source community, you should feel obligated to help out where you can. Sermon over.

Fritzing also has a web shop and sells kits and PCB fabrication services. These are located in Germany and might be more economical for our European friends, but buying stuff from them is also a way to help out.

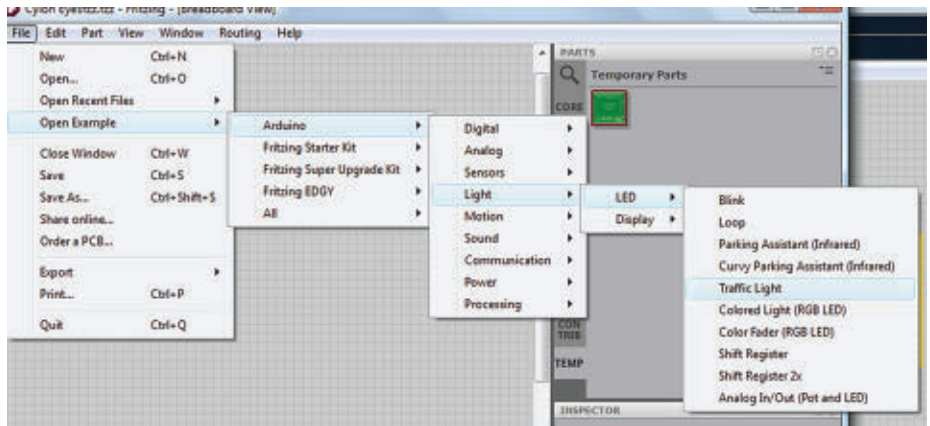

■ FIGURE 27. Open example for a traffic light.

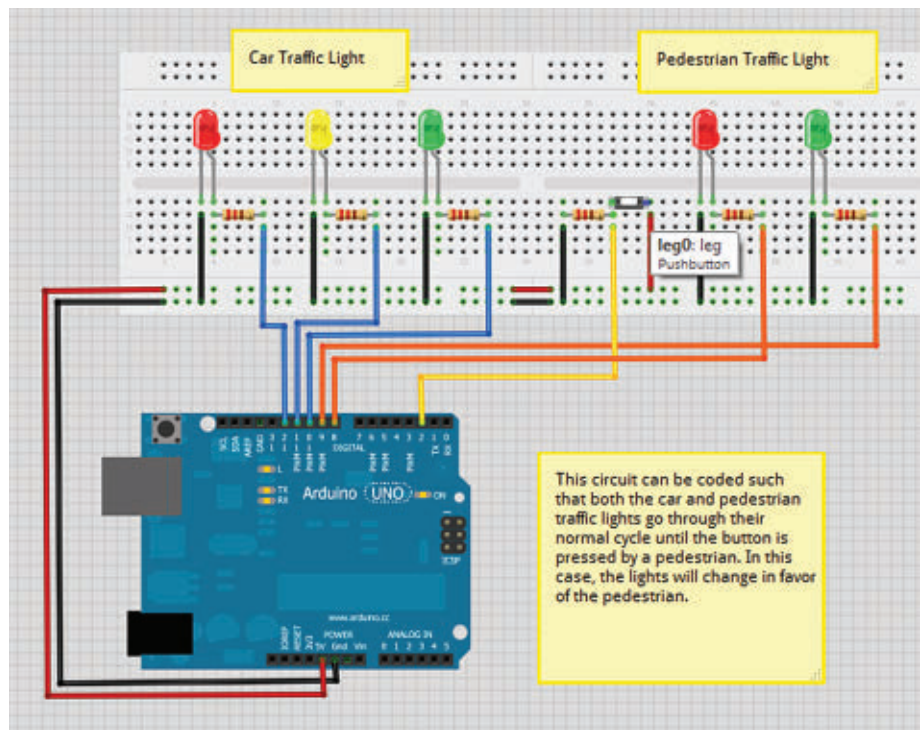

■ FIGURE 28. Traffic light breadboard example.

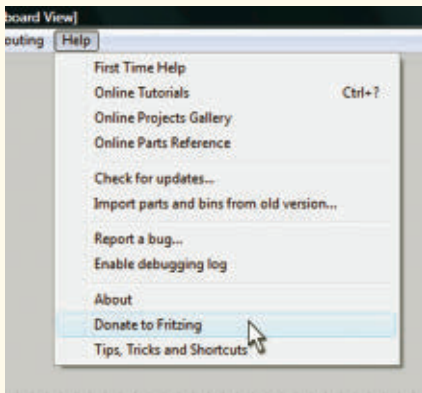

■ FIGURE 30. Donate to Fritzing.

## THE ARDUINO PROTO SHIELD KIT

Next month, we'll create the Arduino Proto Shield that uses a mini breadboard to allow quick and easy prototyping. The available kit is shown in **Figure A**.

You can get a head start on using this board by purchasing it

from the *Nuts & Volts* webstore. **Figure B** shows a Fritzing illustration of the Proto Shield with an alarm clock prototyped on the breadboard.

Questions? *Nuts & Volts* is hosting forums for its writers and you can find mine at <http://forum.servomagazine.com>.

If you want a quicker response

Like most software tools, one of the best ways to learn to use it is by looking at other people's example projects. While you can find many on the Internet with a simple search, the Fritzing installation has a bunch of examples included with it that have at least been looked at by someone at Fritzing and judged good enough to include in the distribution.

Open the File menu and then click on the Open Examples item where you will see a list of categories. Click on the Arduino, then expand it as shown in **Figure 27**; you'll get to the Arduino Traffic Light example.

This will display the traffic light example as shown in **Figure 28**.

You can get the software and additional information from Fritzing at <http://fritzing.org/projects/digital-inputoutput-traffic-light> as shown in **Figure 29**. Happy hunting!

NV

**FRITZING** BETA

Welcome \ About \ Learning \ Projects \ Parts \ Shop \ Services \ Support us \ Developers \ Download \ Forum \ FAQ

### TRAFFIC LIGHT

In this project, both the car and pedestrian traffic lights go through their normal cycle until the button is pressed by a pedestrian, which then causes the lights to change in favor of the pedestrian.

By [omer](#)  
Created on **March 23, 2009, 13:37**  
Category: **Digital**  
Difficulty: **amateurs**  
License: **CC BY-SA**  
Tags: **digital, input, output, button, led**

**IMAGES**

**FILES**

**Fritzing Files**  
[digital-inputoutput-traffic-light\\_TrafficLight.fz](#)

**Code Files**  
[002\\_trafficLight.pde](#)

**LINKS**  
[Arduino Example: Button](#)

■ **FIGURE 29.** Traffic light project on the Fritzing website.

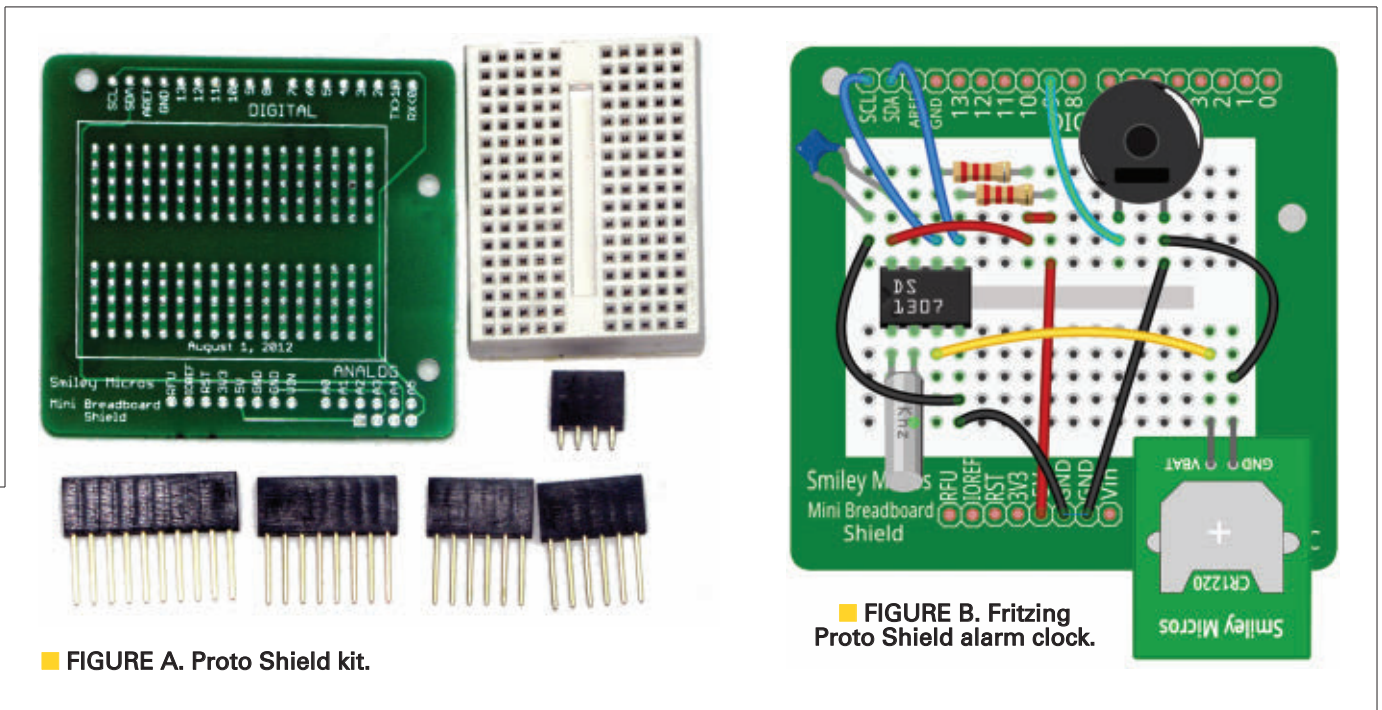

■ **FIGURE A.** Proto Shield kit.

■ **FIGURE B.** Fritzing Proto Shield alarm clock.

— especially to a question not directly related to an article — you can put on your biohazard suit and start a thread on [www.avrfreaks.net](http://www.avrfreaks.net).

If you just can't wait and want

to get a leg up on all this AVR microcontroller stuff (while helping support your favorite magazine and technical writer), then buy my *C Programming* book, or the *Arduino Workshop* book, or the *Virtual Serial*

*Port Cookbook* — each with projects and a kit of parts to support the text using the *Nuts & Volts Magazine* or their web shop. Go there. Buy something.

Model 324

# WORLD'S MOST VERSATILE CIRCUIT BOARD HOLDERS

Our line of Circuit Board Holders add versatility & precision to your DIY electronics project. Solder, assemble & organize with ease.

MONTHLY CONTEST  
Visit us on Facebook® to post a photo of your creative PanaVise project for a chance to win a PanaVise prize package.

**PANAVISE®**  
Innovative Holding Solutions

7540 Colbert Drive • Reno • Nevada 89511  
**1 (800) 759-7535** | [www.PanaVise.com](http://www.PanaVise.com)

Model 201

VISIT US ON  

## Save Up TO 60% On Electronic Components

**Ultrasonic Range Finder**

- Measures up to 3M
- Suitable for Arduino and Most Microcontrollers
- No Set-Up Required

**Only \$14.90**

**Dual Battery Solar Charger**

- Automatically Switches From One Battery to the Other, Once Charging is Complete
- High Efficiency Charging with PWM
- Suitable for Both 12V and 24V Systems

**Only \$42.90**

**Mini USB Board**

- Includes FTDI FT232RL USB to UART Converter
- Easy USB Interfacing for Your Microcontroller System
- Suitable for Both 3.3V and 5V Microcontrollers

**Only \$12.90**

We are your one-stop shop for Microcontroller Boards, PCB Manufacture and Electronic Components

**www.futurlec.com**

# RS485/422/232/TTL

ASC24T  
RS232<=>RS485 ATE Converter

IBS485HV  
5 Port Isolated RS485 Repeater  
\$349.00

Enclosures, Cables, Power Supplies and other Accessories

\$45.00 board only

Converters / Repeaters  
Multi-Repeaters / Hubs  
Fiber Optics / Isolators  
Extended Distance Units  
Serial to Digital I/O  
Large Multi-Drop Networks  
Custom Units & Smart Units  
Industrial, 3.0 KV Isolation  
Call the RS485 Wizards  
**513-874-4796**

**RES**  R.E. Smith Inc.  
**www.rs485.com**

  
THE ORIGINAL SINCE 1994  
**PCB-POOL®**  
Beta LAYOUT

**FREE Stencil**  
with every prototype order

**EAGLE order button**  
[pcb-pool.com/download-button](http://pcb-pool.com/download-button)  
**20% off!** on your first order

Call Tyler: 1 707 447 7744  
[sales@pcb-pool.us](mailto:sales@pcb-pool.us)

PCB-POOL® is a registered trademark of  
**Bela**  
LAYOUT

**www.pcb-pool.com**

ENTER CODE 'NUTSANDVOLTS' UPON CHECKOUT  
AND GET 15% OFF AT MAMMOTHELECTRONICS.COM

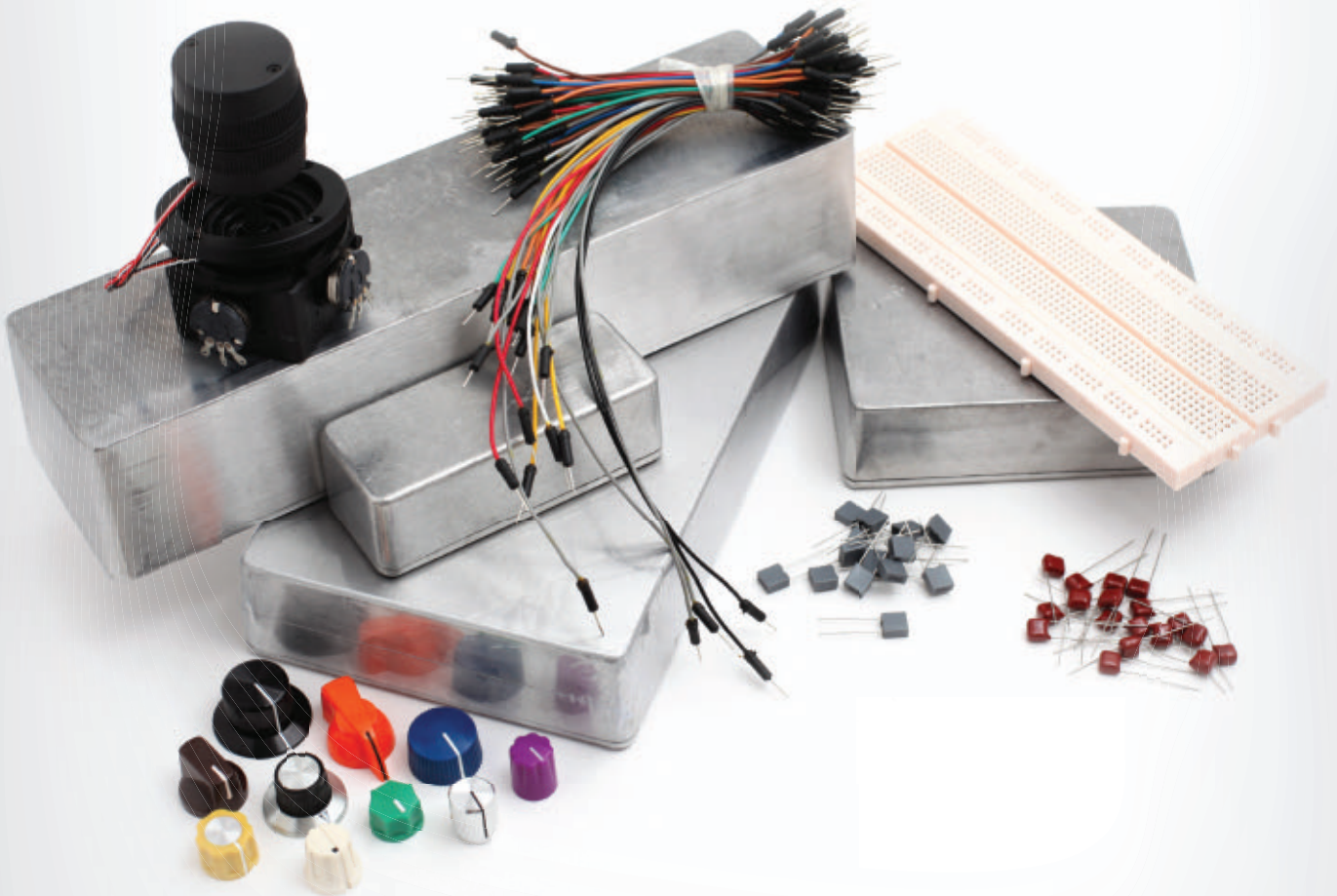

**ENCLOSURES, PROTO BOARDS,  
SWITCHES, JACKS, AND ALL OTHER THINGS DIY**

offer valid until 11.31.2012 . limit one per customer

[mammothelectronics.com](http://mammothelectronics.com)

[facebook.com/mammothelectronics](https://facebook.com/mammothelectronics)

## LET THERE BE COLORFUL LIGHTS!

**It wouldn't be an end-of-year (well, my end-of-year) column without a discussion on lighting, would it? I really enjoy animated lighting control and the Propeller is an excellent platform for it. This month, I'm going to show you how to use the Propeller to control RGB LEDs with an interesting little driver chip called the WS2801.**

The past three summers, I have had the really good fortune to get a call from my friend, Steve Wang, to provide electronics help for his team at Biomorphs. Even if you don't know who Steve is, you've probably seen his work in the movies. An incredibly gifted sculptor and painter, Steve rose to prominence in the Hollywood FX community for his wonderful painting of the original Predator character. This was just the start of his amazing career as a quick look at Steve's IMDb page amply illustrates.

While I'm not much of a gamer, I have tremendous respect for the production process of the modern gaming industry because so much of it is borrowed from the way the movie industry produces a film. The same 3D tools used to create movie effects are used to create the characters and environments in today's games. So, how does the gaming industry relate to Steve and ultimately to me? The gaming industry is very big, and like other industries is always looking to attract new customers. A natural part of the marketing process is trade shows. A trade show means a display, and for really cool "Hollywood" quality displays (i.e., something that looks as good up close as it does from a distance), key players in the industry turn to Steve Wang and Biomorphs. I will



■ FIGURE 1. Ryze from League of Legends.

repeat what I have said many times: Steve has a massively talented team of sculptors, fabricators, mold-makers, painters, and wardrobe people. Where do I fit? When they need me, I fabricate circuits and "paint" with embedded software. Yep, they may just be "blinky lights," but the blinky lights we put into these displays kick some serious backside.

Every year the stakes are raised, and this year was no different. The client — Riot Games — contracted Biomorphs to build a couple characters from their massively-popular online game, League of Legends. LoL



uses very stylized characters (**Figure 1**) in the game and Riot wanted the display characters to look a little more like something out of a movie. This meant that Steve's team had to start from the ground up — there were no 3D models that could be printed and "body shopped;" both characters were sculpted and built from scratch. With experience from previous gaming-related projects (Starcraft 2 for Blizzard and FireFall for Red-5 Studios), I had some code that I could use as a starting point. That said, every project has at least one element that presents a new — often significant — challenge, and this project was no exception.

In this case, it was the character called Ryze who carries a "spell globe" in his hand that looks like a luminous sphere of energy. Now, I must confess to not having played the game but I have seen video of it and this globe seems to be some sort of weapon that Ryze hurls at opponents. Here's the thing: It's pretty easy to create a spell globe as a 3D effect for a video game; it's not so easy to make what we call a "practical" effect (something you can see and touch). The challenge was somewhat akin to creating artificial lightning without the use of high voltages.

After rejecting the use of a store-bought plasma ball, we looked into using LEDs but were not sure if we could pull this off without having to design custom PCBs (the schedule was very tight). After a lot of discussion, Mike Deak — a veteran of blockbuster Hollywood special effects — asked the obvious question: *Is there an LED strip with onboard electronics that would allow control over each element?*

I didn't know at the time, but I did know someone who would have that information. I immediately picked up the phone and called Corey Minion of Minion's Web. Corey is an expert on LEDs and provides them in a wide variety of products. He told me that he had an RGB strip that used the WS2801 controller for each LED. After looking over the specs, Mike ordered a five meter roll and I jumped on the code.

**Figure 2** is the schematic for a typical RGB LED application where several modules will be daisy-chained (for single modules, the feedback resistors will be smaller to allow for more current). As you can see, 5V and ground are bussed straight through, while the data and clock signals actually pass through the WS2801 (that will be explained below). The configuration shown is for constant current; note that each output has a feedback resistor for setting current. The formula for calculating the feedback resistor size is:

$$R_{FB} = 0.6v / I_{LED}$$

If you want to play with the WS2801 but don't

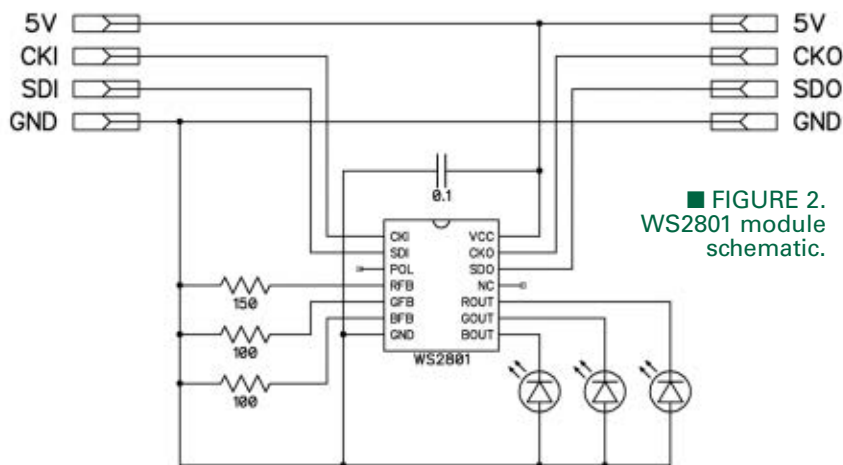

■ **FIGURE 2.**  
WS2801 module schematic.

want to build a single circuit, SparkFun offers a neat little breakout board with everything in place. You simply connect power and signals. They also offer a one meter strip with 32 RGB circuits.

The WS2801 is a 5V device and the datasheet says that  $V_{IH}$  is  $VDD * 0.8$  (4V) — how then, do we ensure proper communications between the Propeller and the WS2801? A solution that I particularly like is the Microchip TC4427. This neat little chip is designed for driving MOSFETs (which I've done), and I find it fantastic as an interface between 3.3V and 5V circuits — especially when the 5V side needs a bit of oomph. The TC4427 uses a push-pull driver which switches the outputs between GND and VDD. With a  $V_{IH}$  of 2.4V, it's an ideal interface device for the Propeller. **Figure 3** is the circuit that I've used in a number of applications.

## SPINNING THE WS2801

In the simplest terms, the WS2801 can be thought of as a specialized shift register with three eight-bit PWM outputs. It can be configured for constant voltage or constant current output, though the latter's configuration is typical in most LED applications. If you have experience

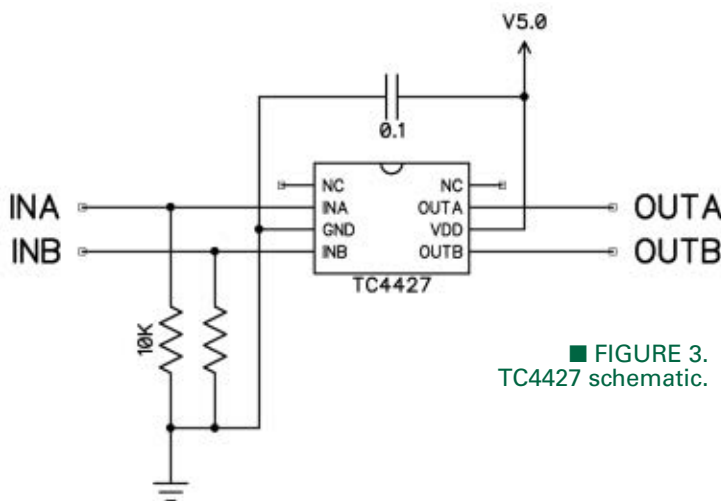

■ **FIGURE 3.**  
TC4427 schematic.

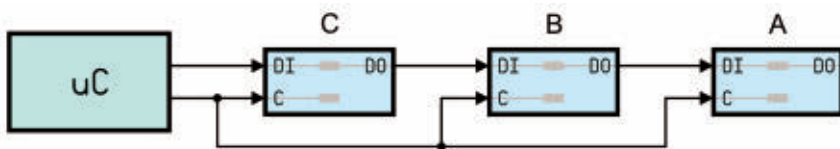

■ FIGURE 4. Shift register signal path.

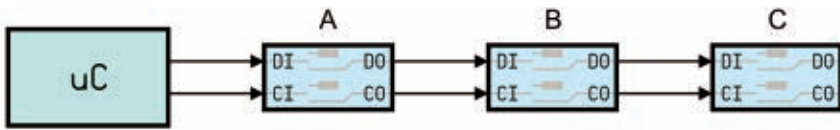

■ FIGURE 5. WS2801 signal path.

with shift registers — the 74x595, for example — you may be concerned about writing code that deals with a large number of LEDs. I was, too, and here's why: With a typical shift register, the data for modules at the end of the chain have to pass through the modules at the head of the chain. What this means, of course, is that we need to know how many devices are connected to ensure proper data alignment.

Have a look at **Figure 4**. In this case, with three shift registers the bits for the device A must pass through the workings of devices B and C because the clock input on all the devices is tied together. Okay, not a big problem ... until there is a mismatch between the number of devices actually connected and the number of devices the driver is expecting to be connected. This is especially problematic when there are fewer devices connected than the software wants to shift data for.

A nifty feature of the WS2801 is that both the data and clock signals pass through the chip, and they do so in a switched manner. This is illustrated in **Figure 5**. When the clock line is idle for at least 0.5 ms, the device will switch such that it accepts the data and clock signals. After 24 bits are received (eight bits for each of the outputs), the data and clock signals are re-routed to the SDO and CKO pins and on to the next device. What this means is that the first 24 bits transmitted land in the device closest to the processor, the next 24 bits will land in the second device, and so on. If there are fewer modules connected than the software is attempting to write to, those modules will still get the correct values.

Okay, let's spin up some code. Whenever possible, I try to write a Spin driver just to learn my way around a new device. With the WS2801, this is pretty easy. If you've never written code for an SPI type device, you'll find this snippet useful:

```
pub refresh_ws2801 | idx, temp
  repeat idx from 0 to LAST_CH
    temp := color[idx] << 8
    repeat 24
      outa[SD] := temp <== 1
      outa[CK] := 1
      outa[CK] := 0
```

The core of the routine is a simple loop that iterates through an array that holds the 24-bit color values. As the values are shifted MSB first, we will take the 24-bit value and shift it left by eight bits; this moves the 24-bit MSB to the MSB of the 32-bit long. Now, we drop into an inner loop that will clock out the 24 bits. The first line uses the rotate and assign operator (<==) to move bit 31 to bit 0 which is then moved to the Propeller pin that connects to SDI. With the bit in place, we take the clock high then back low. Pretty easy, right? Yes, it is. When the

LEDs arrived, I cut a short segment from the strip and connected them to an HC-8+ controller which has a built-in 3.3V-to-5V level shifter. I ran a simple test and got an unexpected result. I had filled the color array with \$FF\_00\_00 and expected the LEDs to be red, but instead they were blue. It turns out that the module I have expects to receive the bits for the blue channel first.

While I don't like the phrase "fix it in code," I was left with no choice. With the following method, I could set any element in the array; it takes care of swapping the red and blue color bytes in the 24-bit value:

```
pub set(ch, rgb) | temp
  temp.byte[2] := rgb.byte[0]
  temp.byte[1] := rgb.byte[1]
  temp.byte[0] := rgb.byte[2]
  color[ch] := temp
  refresh_ws2801
```

It's interesting that Spin doesn't have dot notation for bits, but it does for bytes and words within a long. That said, this does not work on an array element; hence, the temporary variable in the code. The reason we swap the red and blue bytes is to allow hex values with this structure in our code:

```
$RR_GG_BB
```

I'm a very visual person, so this works for me — I can look at a value using hex notation and know what the constituent element values are. Once the color bytes are swapped in the working variable, it is moved into the array and the string is updated. Finally, it makes sense to allow for setting all colors in the array. That's easy, too:

```
pub set_all(rgb) | temp
  temp.byte[2] := rgb.byte[0]
  temp.byte[1] := rgb.byte[1]
  temp.byte[0] := rgb.byte[2]
  longfill(@color, temp, CHANNELS)
  refresh_ws2801
```

As you can see, there's only one line of code that differs; instead of moving to a specific element of the

array, we use **longfill** to move the value to all elements of the array. There have been times when I've been overly aggressive with code consolidation. For example, there have been times where I would have done this:

```
pub set(ch, rgb) | temp
    temp.byte[2] := rgb.byte[0]
    temp.byte[1] := rgb.byte[1]
    temp.byte[0] := rgb.byte[2]

    if (ch => 0)
        color[ch] := temp
    else
        longfill(@color, temp, CHANNELS)
    refresh_ws2801
```

This variation will copy the color value to a single array element if that channel specified is zero or positive – which could be a valid array index. If the value is negative, then all elements are filled with the color.

Use your own judgement here. For me, I tend to err on the side of blatantly obvious code – even if routines are a little redundant. Still, there will be times when memory is tight, and we can use these opportunities to reduce code size.

## BUILDING A HIGH SPEED DRIVER

While I was working on the initial driver code, my friends at Biomorphs (Mike Deak and Cleve Gunderman) were constructing a plastic sphere to hold the LED strips. We cut the long strips into short segments, affixed them to the sphere in a spiral pattern from top to bottom, then soldered the strips back together (yes, *it was as much work as it seems*). In the end, we had 94 LED modules on the sphere which meant that a PASM driver would be useful for high speed animations. **Figure 6** shows the completed core; inside is an HC-8+ controller and illuminated mounting points that hold the outer (diffusion and decorative) shells in place.

The good news is that the PASM driver is about as easy to code as the Spin driver. Yes, I realize this is relative but as I have stated many times, Propeller assembly is one of the easiest to learn. I say this from personal experience. I generally don't like coding in assembly, but with the Propeller it's a joy. I'll save you the boring setup code; here's the core of the PASM driver that refreshes an RGB LED string with up to 170 modules:

```
rgbmain      mov     pptr, hub
             mov     count, nleds

getrgb       rdlong  t1, pptr
             add     pptr, #4

swapr        mov     t2, t1
             and     t2, HX_00_FF_00

             mov     t3, t1
             and     t3, HX_00_00_FF
             shl     t3, #16
             or      t2, t3

             and     t1, HX_FF_00_00
```

■ FIGURE 6.  
Sphere guts.

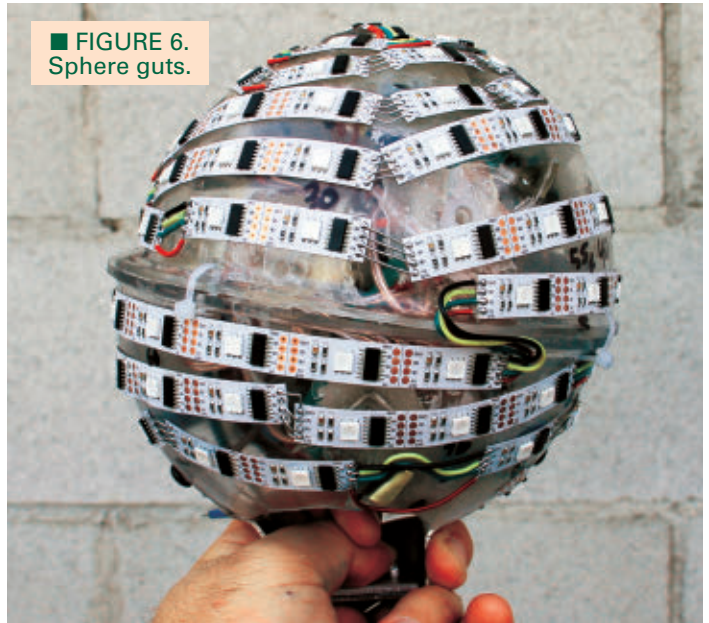

```
             shr     t1, #16
             or      t2, t1

shiftout     shl     t1, #8
             mov     bits, #24

:loop        rcl     t1, #1                wc
             muxc   outa, sdimask
             nop
             or     outa, ckimask
             nop
             andn  outa, ckimask
             djnz  bits, #:loop

             djnz  count, #getrgb

waitcnt     frametimer, frame
jmp         #rgbmain
```

At the top, we move the address of the color array (save in *hub*) to a temporary variable called *pptr*, then move the number LED modules to refresh to a variable called *count*. The code at the label **getrgb** is the top of the loop; at this point, we read a 24-bit color from the array, then advance the pointer by four (bytes) for the channel.

The next section isolates each byte and swaps the red and blue bytes for the channel. The corrected 24-bit color ends up in *t2*.

The real work happens at **shiftout**, and this directly mimics what we did in Spin. The first step is to shift the bits left by eight to align the color value MSB with bit 31. Next, we set a variable to 24 for the number of bits to shift. At the local label **:loop**, we rotate the value left by one bit, and leave what was in bit 31 in the Carry bit. The next line moves the Carry bit to the SDI pin by using a pin mask. I inserted a **nop** to allow the SDI output to settle before taking the clock line high and then back low. Note that there is also a **nop** after taking the clock line high.

After all the bits for the current channel are sent, we do the next channel, continuing until the entire array has been transmitted. At the end of the loop, we wait for a frame timer to expire before repeating the process. The value for this timer is specified in the **.start** method of the

object. How long should it be? Well, at a minimum it needs to be 10 microseconds (at 80 MHz) per RGB channel, plus one half millisecond to allow the appropriate clock idle period. In practical terms, this means we can update 170 RGB LEDs (what the final driver supports) in under three milliseconds.

Yes, that's pretty zippy, and works to our advantage once we start animating. So, let's go there, shall we?

## PAINTING WITH LIGHT

With 24-bit control of every LED in the string, we can create any number of colors and color combinations; honestly, having this much freedom can become overwhelming. This is where starting simple and making time to "play" really pays off. On the Ryze project, I had been experimenting with creating light streaks using a simple algorithm. In my mind it was just a test, but when Steve saw it he "lit up" too. The behavior of the lights using the simple test code matched what he had been seeing in his mind's eye; well, at least part of it. Let's start with something simple that looks really nice: A color shift from one bold color to another. This process is very simple with byte color values. We can ramp one color from \$FF to \$00, and subtract the first color from \$FF for the second; this causes the brightness of each color to be out of phase with each other. I created a simple support method which simplifies building a 24-bit RGB value:

```
pub make_rgb(r, g, b)

return ((r & $FF) << 16) | {
}      ((g & $FF) << 8) | {
}      (b & $FF)
```

The LEDs on the strip are remarkably bright, so I'm going to use the 50% point (\$7F) as the maximum level. When you run this, you'll see the LEDs transition from green through cyan to blue and then back. It's actually quite soothing, especially when the LEDs are viewed under diffusion:

```
t := cnt
repeat
  repeat level from $7F to $00
    leds.set_all {
    } (make_rgb(0, level, $7F-level))
    waitcnt(t += (20 * MS_001))

  repeat level from $00 to $7F
    leds.set_all {
    } (make_rgb(0, level, $7F-level))
    waitcnt(t += (20 * MS_001))
```

Since we're approaching Christmas time, it might be nice to add a bit of sparkle to the animation by randomly selecting a single LED and briefly making it white. To make it really interesting, though, there should be random delays between the sparkle outputs.

Allow me to change the topic for just a bit. The Spin language has a random operator (?) and we must remember that this is not truly random — it is pseudo-

random. Given the same seed, the output will be the same. This is fine when there is some external influence; for example, a value being randomized inside a loop while waiting on an external trigger.

Chip Gracey, the creator of the Propeller, created an object called RealRandom that exploits the natural jitter in the counter module's PLL circuitry to create a random value. The problem, though, is that this object uses a cog. To get around this, we can use the object to create a random seed and then shut it down, like this:

```
rr.start
lottery := rr.random
rr.stop
```

In this fragment, we're starting the RealRandom object, using it to provide the initial value to our global random number (*lottery*), and then we unload RealRandom to free that cog for other uses. What this ensures is that we'll get a different initial seed value in *lottery* at every start-up.

Since I spend a lot of time writing lighting and prop control programs, random is a big part of my programming practice. There are some real brainiacs that frequent the Propeller forum and one of them, Heater, did an analysis on the Spin random operator and found that the distribution was not as random as we would like. To solve this, he ported an excellent bit of C code to the Propeller and *bam!* — better random values. I know this is highly subjective, but in the programs I've written that need random values — candle flicker simulation, for example — the PRNG object produces better results. The object is very small; really just a few lines of code:

```
rr.start
prng.start
prng.seed(rr.random, rr.random, {
} rr.random, rr.random, rr.random)
rr.stop
```

This process gives us excellent random values using very little code and does not require full time use of another cog, so it is now part of my prop control template. Okay, how do we go about adding a random sparkle to the LEDs that are presently washing back and forth between blue and green? While we could modify the fade loop, that becomes very complicated, makes a mess of timing, and just makes the code harder to adjust later. While working with Steve on the Ryze project, I wrote a number of Spin methods that I could launch into their own cogs to run independently. This allowed me to easily switch elements and fine-tune them so the overall effect worked as Steve wanted.

Here's a routine that will randomly flash one of the

PARTS LIST	ITEM	DESCRIPTION	SOURCE
	C1	0.1 $\mu$ F	Mouser 80-C315C104M5U
	R1-R2	10K, 1/8W	Mouser 299-10K-RC
	U1	TC4427	Mouser 579-TC4427CPA

LEDs white for 100 ms, and then wait 250 ms to one second before doing the next. If we have 32 or fewer LEDs and we want to ensure that all have flashed before repeating, we can add what I call a "play list" to the code:

```
pri sparkler | playlist, last, ch, delay

playlist := %00000000
last := -1

repeat
  repeat
    ch := (prng.random >> 1) // CHANNELS
    if (playlist & (1 << ch) == 0)
      if (ch <> last)
        playlist |= (1 << ch)
        if (playlist == %01111111)
          playlist := %00000000
        last := ch
      quit

    leds.set(ch, $FF_FF_FF)
    pause(100)

  if (ch == 0)
    leds.set(0, leds.read(1))
  else
    leds.set(ch, leds.read(0))

  delay := (prng.random >> 1) // 751 + 250
  pause(delay)
```

Let me give you an overview before diving into the details. This method generates a random channel value. If that channel has not "sparkled" this cycle (all channels flashed) and it's not a repeat of the channel from the last cycle, we then mark it, flash it, and create a random delay.

The PRNG object returns signed values so we can remove the sign by shifting the output right by one bit. Then with the modulus operator (`//`), we end up with a proper channel value between 0 and the number of channels minus one. This value is used to create a mask that is ANDed with the playlist to ensure that this is a new channel. If that passes, there is a final test to ensure we don't flash the same output twice in a row.

When we have a valid channel, we add it to the playlist by ORing with the same mask, and then checking to see if this is the last channel for this cycle (i.e., the playlist is full). Note that in my program I have only seven LEDs in my test strip, so you'll have to adjust for yours.

**JON "JONNYMAC"  
WILLIAMS**  
[jon@jonmcpahlen.com](mailto:jon@jonmcpahlen.com)

**PARALLAX, INC.**  
Propeller chips and  
programming tools  
[www.parallax.com](http://www.parallax.com)

**EFX-TEK**  
HC-8+ controller  
[www.efx-tek.com](http://www.efx-tek.com)

**MINION'S WEB**  
LED strip with the  
WS2801  
[www.minionsweb.com](http://www.minionsweb.com)

**SPARKFUN  
ELECTRONICS**  
WS2801 break-out  
module

[www.sparkfun.com](http://www.sparkfun.com)

**RESOURCES**

Once we have a good channel and the *playlist* and *last* variables are updated, we drop out of the inner loop to the flash section. Please feel free to play with and modify this as you desire. I can tell you that the strategy works very nicely and I've used it to control everything from the random function in a commercial audio player to pop-up gophers in a children's ride at a big theme park.

Most of you have detected a problem with this code even before seeing it run: We set the flash timing to be 100 ms but that will never happen as this code is written. Why? Because the foreground cog is updating the green-blue color wash every 20 milliseconds. How do we fix this? Here's an easy way – if, perhaps, a tad brute force:

```
repeat 100
  leds.set(ch, $FF_FF_FF)
  pause(1)
```

What we're doing here is updating the 'flash' LED every millisecond so that we can quickly overwrite any changes made by the foreground. While more involved, there is another strategy that I tend to favor – especially when there are multiple animation layers and I want to assign which gets priority during conflicts. This process involves creating temporary color buffers for each animation cog. We'll start by modifying the sparkle method/cog so that it writes to the *cbuf2* array instead of the WS2801 driver (this is just the last bit of code):

```
cbuf2[ch] := $FF_FF_FF
pause(100)

cbuf2[ch] := -1
delay := (prng.random >> 1) // 751 + 250
pause(delay)
```

Note that we're using -1 for "no color" as `$00_00_00` is valid (off). Now for the foreground loop:

```
t := cnt
repeat
  repeat level from $7F to $00
    color := make_rgb(0, level, $7F-level)
    repeat ch from 0 to LAST_CH
      if (cbuf2[ch] < 0)
        cbuf1[ch] := color
      else
        cbuf1[ch] := cbuf2[ch]
    longmove(leds.address, @cbuf1, CHANNELS)
    waitcnt(t += (20 * MS_001))

  repeat level from $00 to $7F
    color := make_rgb(0, level, $7F-level)
    repeat ch from 0 to LAST_CH
      if (cbuf2[ch] < 0)
        cbuf1[ch] := color
      else
        cbuf1[ch] := cbuf2[ch]
    longmove(leds.address, @cbuf1, CHANNELS)
    waitcnt(t += (20 * MS_001))
```

In this version, we write the new shifting color to the *cbuf1* array, but only if there is a -1 in the corresponding channel of *cbuf2*. What this does is give priority to *cbuf2*. After *cbuf1* is built, we can copy it to the WS2801 driver using the **longmove** with the driver's **.address** method.

# Wireless for the ZigBee® Standard in only 10 lines of code!



Anaren's easy-to-use AIR modules – combined with Tesla Controls' simplified firmware solution – are the speediest path to wireless connectivity for ZigBee Standard applications!

#### HARDWARE BENEFITS:

- > Tiny 11 x 19 mm SMT module
- > Low current consumption (under 150mA in full +17dBm output)
- > Low cost (under \$15 in 10K+)
- > Proven AIR solution based on TI CC2530 (with or without CC2591 range extender)
- > Multiple TI-compatible dev tools (e.g: BoosterPack for LaunchPad, Eval Module (EM), MDB1, more)

#### \* TESLA CONTROLS FIRMWARE BENEFITS:

- > Runs entire TI Z-stack
- > Module driver library & examples dramatically reduce API learning time
- > Over 30 examples of how to communicate with the IC
- > Focus on your application, not integration

To learn more – or view our online presentation – visit: [www.anaren.com/air](http://www.anaren.com/air)



#### Driver library examples included:

Basic communications, Router, AF/ZDO; Secure communications, Coordinator; Hello world; Button interrupt; Read temp sensor; Read light sensor; Measure Supply voltage; Timer interrupt; Reset module; among many more!



## Anaren®

What'll we think of next?®

800-411-6596

[www.anaren.com](http://www.anaren.com)

In Europe, call +44-2392-232392

## Need a small and cost-effective device? Look no further.

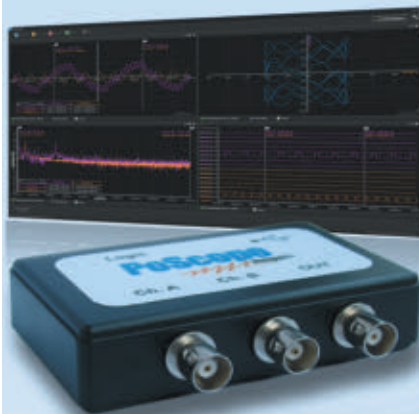

### PoScope Mega1+

Smallest USB 2.0 portable 1MS/s oscilloscope  
Data acquisition of analog and digital signals  
Data recording  
Export to CSV, XLS, PDF and HTML  
Simple usage of advanced features  
Examples for C++, VB, Delphi and LabView  
Free software and updates



### PoKeys 56

Smallest USB HID or ETHERNET I/O interface  
Keyboard and joystick simulator (USB)  
55 digital I/O (configurable)  
LCD and LED matrixes driver  
6 PWM outputs, 26 encoder inputs  
Supports up to 10 I2C, 1-Wire sensors, up to 7 analog sensors  
Expandable with PoNet  
Free software and web interface (Ethernet)

Visit [www.poscope.com](http://www.poscope.com)



■ FIGURE 7. Ryze on display at PAX 2012.

There you have it. As I've learned from my friends in Hollywood make-up and effects, sophisticated art is built up layer by layer. By using temporary buffers as in the final example, we can have a number of independent animations running and decide which gets priority for final output. As with any art, it does take time and a lot of play. Yes, there's that four letter word again, but I truly believe in it. **Figure 7** shows the final result for Ryze that Steve and his team produced. Of course, a picture cannot show the work we did on the lighting animation. Search YouTube for my stage name (Jon McPhalen) and you'll find a bit of video from the shop while we were working on the character.

## HAPPY HOLIDAYS!

Okay, the Christmas season is nearly on us, so whether you've got a single RGB LED or a whole pack of them, the WS2801 provides an excellent means of control. It's time to hook them up and start playing.

Thanks for all the kind notes and feedback through the year, and please accept my very best for you and your family this holiday season and forthcoming new year. Until next year, keep spinning and winning with the Propeller! **NV**

# ELECTRONET

**GET THE NUTS&VOLTS DISCOUNT!**  
Mention or enter coupon code **NVRMZ12** and receive 10% off your order!

**ramsey**  
www.ramseykits.com  
AM/FM Broadcasters • Hobby Kits  
Learning Kits Test Equipment  
...AND LOTS OF NEAT STUFF!

THE ORIGINAL SINCE 1994  
**PCB-POOL**  
Beta LAYOUT

- Low Cost PCB prototypes
- Free laser SMT stencil with all Proto orders

WWW.PCB-POOL.COM

**INVEST in your BOT!**

INVEST in **HiTEC**

12115 Paine Street • Poway, CA 92064 • 858-748-6948 • www.hitecrd.com

**From Smiley's Workshop**

<p><b>An Arduino Workshop</b> Book: An Arduino Workshop \$44.95 Projects Kit \$84.95 Book and Kit Combo \$124.95</p>	<p><b>C Programming for Microcontrollers</b> Book: C Programming for Microcontrollers \$44.99 Projects Kit \$58.49 Book and Kit Combo \$99.99</p>
--	---

**Breadboardable LCD Navigator**

Parts Kit for Smiley's Workshop  
Breadboard friendly LCD and five-button keypad parts kit.  
**\$34.95**

**Simple Chaser Lights Board**

Parts Kit for Smiley's Workshop  
LED Chaser Lights parts kit.  
**\$24.95**

Call to order at 1-800-783-4624 or go to www.nutsvolts.com

**www.canakit.com**

- Over 200 Kits & Modules to choose from!
- Easy Worldwide Online Ordering
- Fast Delivery & Same Day Shipping

FM Transmitters • Timers • Audio Amplifiers • Motor Controllers

**USB** Add USB to your next project-- It's easier than you might think!

USB-FIFO • USB-UART • USB/Microcontroller Boards  
RFID Readers • Design/Manufacturing Services Available  
*Absolutely NO driver software development required!*

**www.dlpdesign.com**

**superbrightleds.com**

Component LEDs - LED Replacement Bulbs - LED Accent Lighting

Super Bright LEDs Inc. St. Louis, Missouri - USA

**www.CHiPdesign.ca**

PS/2 Keyboard to ASCII Converters

\$16 Module      More neat stuff coming!      \$8 CHiP

**Got electronics?**  
**www.nutsvolts.com**

**Pololu**  
Robotics & Electronics  
**WWW.POLOLU.COM**

Serial LCD & LED  
**www.melabs.com**

For the ElectroNet online, go to **www.nutsvolts.com** click **Electro-Net**

**ALL ELECTRONICS**  
CORPORATION  
Electronic Parts & Supplies Since 1967

For complete product details, visit our webstore!!

# The Nuts & Volts **WEBSTORE**

## GREAT FOR DIYers!

### Digital Filmmaking for Beginners A Practical Guide to Video Production by Michael Hughes



Discover how to create professional-quality digital videos — faster than you can say "lights, camera, action." Digital video cameras are everywhere — even on our phones! But cameras don't make great movies; filmmakers do. Written by a seasoned pro with 40 years of teaching experience, *Digital Filmmaking for Beginners* is your fully illustrated introduction to all technical aspects of digital filmmaking.

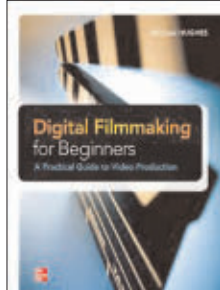

**\$24.95**

### How to Diagnose and Fix Everything Electronic by Michael Jay Geier

#### Master the Art of Electronics Repair!

In this hands-on guide, a lifelong electronics repair guru shares his tested techniques and invaluable insights. *How to Diagnose and Fix Everything Electronic* shows you how to repair and extend the life of all kinds of solid-state devices, from modern digital gadgetry to cherished analog products of yesteryear. **About the Author:** Michael Jay Geier began operating a neighborhood electronics repair service at age eight that was profiled in *The Miami News*.

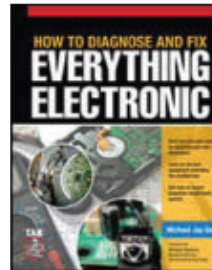

**\$24.95**

### Programming Arduino Getting Started with Sketches by Simon Monk

#### Program Arduino with ease!

Using clear, easy-to-follow examples, *Programming Arduino: Getting Started with Sketches* reveals the software side of Arduino and explains how to write well-crafted sketches using the modified C language of Arduino. No prior programming experience is required! The downloadable sample programs featured in the book can be used as-is or modified to suit your purposes.

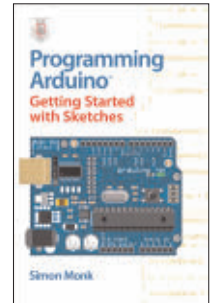

**\$14.95**

### Electronics An Introduction by Jim Stewart

This book is designed as an in-depth introduction to important concepts in electronics. While electronics can be highly mathematical, this text is not about calculations. It is about how electronic equipment is able to extract, process, and present information held in electrical signals. If you are in — or studying to be in — a profession that requires the use of electronic equipment, then this book will provide the insight necessary to use such equipment effectively.

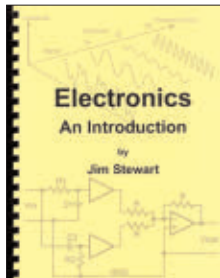

**\$33.95\***

### Build Your Own Electronics Workshop by Thomas Petruzzellis

#### BUILD YOUR OWN DREAM ELECTRONICS LAB!

This value-packed resource provides everything needed to put together a fully functioning home electronics workshop! From finding space to stocking it with components to putting the shop into action — building, testing, and troubleshooting systems. This great book has it all! And the best part is, it shows you how to build many pieces of equipment yourself and save money, big time!

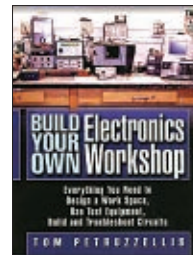

**Reg Price \$29.95**  
**Sale Price \$26.95**

### Beginner's Guide to ... Programming the PIC24/dsPIC33 by Thomas Kibalo

Kibalo takes you step by step through the fundamentals of programming the PIC24H which can equally be applied to the dsPIC33. His clear explanation of the inner workings make learning the PIC24H/dsPIC33 16-bit architecture easy. His code examples demonstrate how to perform the functions most applications require. The hardware is shown in a simple breadboard setup so even a beginner can build it, along with very few extra components needed.



**\$39.95\***

### HTML: A Beginner's Guide by Wendy Willard

Create highly functional, impressive websites in no time. Fully updated and revised, *HTML: A Beginner's Guide*, Fourth Edition explains how to structure a page, place images, format text, create links, add color, work with multimedia, and use forms. You'll also go beyond the basics and learn how to save your own web graphics, use Cascading Style Sheets (CSS), create dynamic web content with basic JavaScript, and upload your site to the web. By the end of the book, you'll be able to build custom websites using the latest HTML techniques.



**\$29.95**

### Programming PICs in Basic by Chuck Hellebuyck

If you wanted to learn how to program microcontrollers, then you've found the right book! Microchip PIC microcontrollers are being designed into electronics throughout the world and none is more popular than the eight-pin version. Now the home hobbyist can create projects with these little microcontrollers using a low cost development tool called the CHIPAXE system and the Basic software language. Chuck Hellebuyck introduces how to use this development setup to build useful projects with an eight-pin PIC12F683 microcontroller. **\$14.95**



### Master and Command C for PIC MCUs by Fred Eady

*Master and Command C for PIC MCU, Volume 1* aims to help readers get the most out of the Custom Computer Services C compiler for PIC microcontrollers.

The author describes some basic compiler operations that will help programmers particularly those new to the craft create solid code that lends itself to easy debugging and testing. As Eady notes in his preface, a single built-in CCS compiler call (output\_bit) can serve as a basic aid to let programmers know about the "health" of their PIC code. **\$14.95**





Order online @ [www.store.nutsvolts.com](http://www.store.nutsvolts.com)  
 Or CALL 1-800-783-4624 today!

**BOOK & KIT COMBOS**

**Proto Buddy Book & Kit Combo**

**Only \$59.95**

For complete details visit our webstore @ [www.nutsvolts.com](http://www.nutsvolts.com)

**Beginner's Guide Vol 3 Combo**

**Combo Price \$139.95**

For complete details, visit our webstore @ [www.servomagazine.com](http://www.servomagazine.com).

**Arduino Proto Shield**

Prototyping Shield Kit includes PCB, mini breadboard and stacking headers

**\$16.95**

New

**DS1307 Real Time Clock Kit**

**DS1307-RTC Real Time Clock Kit with Battery**

**\$14.95**

**Breadboardable LCD Navigator**

Breadboard friendly LCD and five-button keypad parts kit. Details on Smiley's Blog at: [www.smileymicros.com/blog](http://www.smileymicros.com/blog).

**\$34.95**

**From Smiley's Workshop**

**CD-ROM SPECIAL**

**Nuts & Volts 8 CD-ROMs & Hat Special!**

**That's 96 issues. Complete with supporting code and media files.**

**Only \$169.95 or \$24.95 each.**

Published monthly by T & L Publications, Inc. [www.nutsvolts.com](http://www.nutsvolts.com)

**The Nuts & Volts Pocket Ref**

All the info you need at your fingertips!

This great little book is a concise all-purpose reference featuring hundreds of tables, maps, formulas, constants & conversions. AND it still fits in your shirt pocket!

**Only \$12.95**

Visit <http://store.nutsvolts.com> or call (800) 783-4624

**PROJECTS**

**Seismograph Kit**

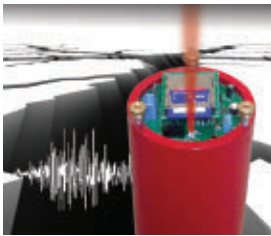

**As seen in the May 2012 issue.**

Now you can record your own shaking, rattling, and rolling.

The Poor Man's Seismograph is a great project /device to record any movement in an area where you normally shouldn't have any. The kit includes everything needed to build the seismograph. All you need is your PC, SD card, and to download the free software to view the seismic event graph.

**Subscriber's Price \$79.95**  
**Non-Subscriber's Price \$84.95**

**3D LED Cube Kit**

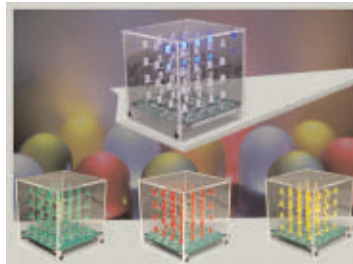

This kit shows you how to build a really cool 3D cube with a 4 x 4 x 4 monochromatic LED matrix which has a total of 64 LEDs. The preprogrammed microcontroller that includes 29 patterns that will automatically play with a runtime of approximately 6-1/2 minutes. Colors available: Green, Red, Yellow & Blue

**Subscriber's Price \$57.95**  
**Non-Subscriber's Price \$59.95**

**Battery Marvel Kit**

**As seen in the November 2011 issue.**

Battery Marvel helps protect cars, trucks, motorcycles, boats, and any other 12V



vehicles from sudden battery failure. This easy-to-build kit features a single LED that glows green, yellow, or red, indicating battery health at a glance. An extra-loud piezo driver alerts you to any problems.

**For more info, please visit our website.**

**Subscriber's Price \$18.95**  
**Non-Subscriber's Price \$19.95**

**Neon Transistor Clock Kit**

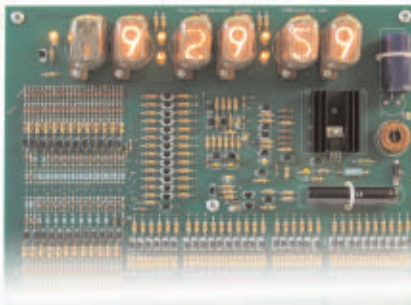

*Add HIGH VOLTAGE to your clock!*

This is a Nixie Tube display version of the Transistor Clock. It uses only discrete components — no integrated circuits.

For more info, see the April 2012 issue.

**Subscriber's Price \$245.95**  
**Non-Subscriber's Price \$249.95**

**Sorting Counter Kit**



*As seen in the July 2011 issue.*

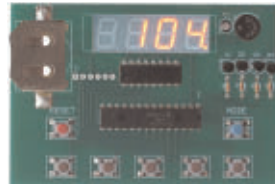

Sorting counters have many uses — keeping score, counting parts, counting people — it is just a handy gadget to have around. This is a very simple project for those who want to learn to solder or are interested in using microprocessors and how they function. No special tools are needed, just a small tip soldering iron. It has no box as it stands alone, therefore there is no drilling.

**Subscriber's Price \$33.95**  
**Non-Subscriber's Price \$39.95**

**Magic Box Kit**



*As seen on the April 2007 cover.*

This unique DIY construction project blends electronics technology with carefully planned handcraftsmanship. This clever trick has the observer remove one of six pawns while you are out of the room and upon re-entering you indicate the missing pawn without ever opening the box.

**Subscriber's Price \$39.95**  
**Non-Subscriber's Price \$45.95**

**FOR BEGINNER GEEKS!**

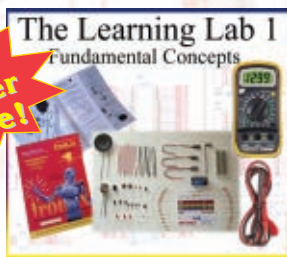

**\$59.95**

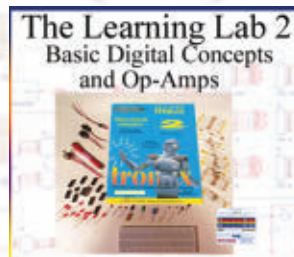

**\$49.95**

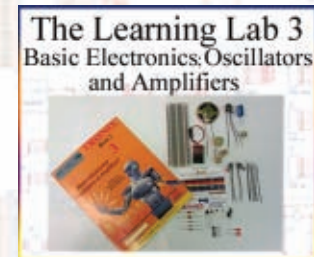

**\$39.95**

The labs in this series — from GSS Tech Ed — show simple and interesting experiments and lessons, all done on a solderless circuit board.

As you do each experiment, you learn how basic components work in a circuit, and continue to build your arsenal of knowledge with each successive experiment.

**For more info and a promotional video, please visit our webstore.**

For the Gearheads who have it all:

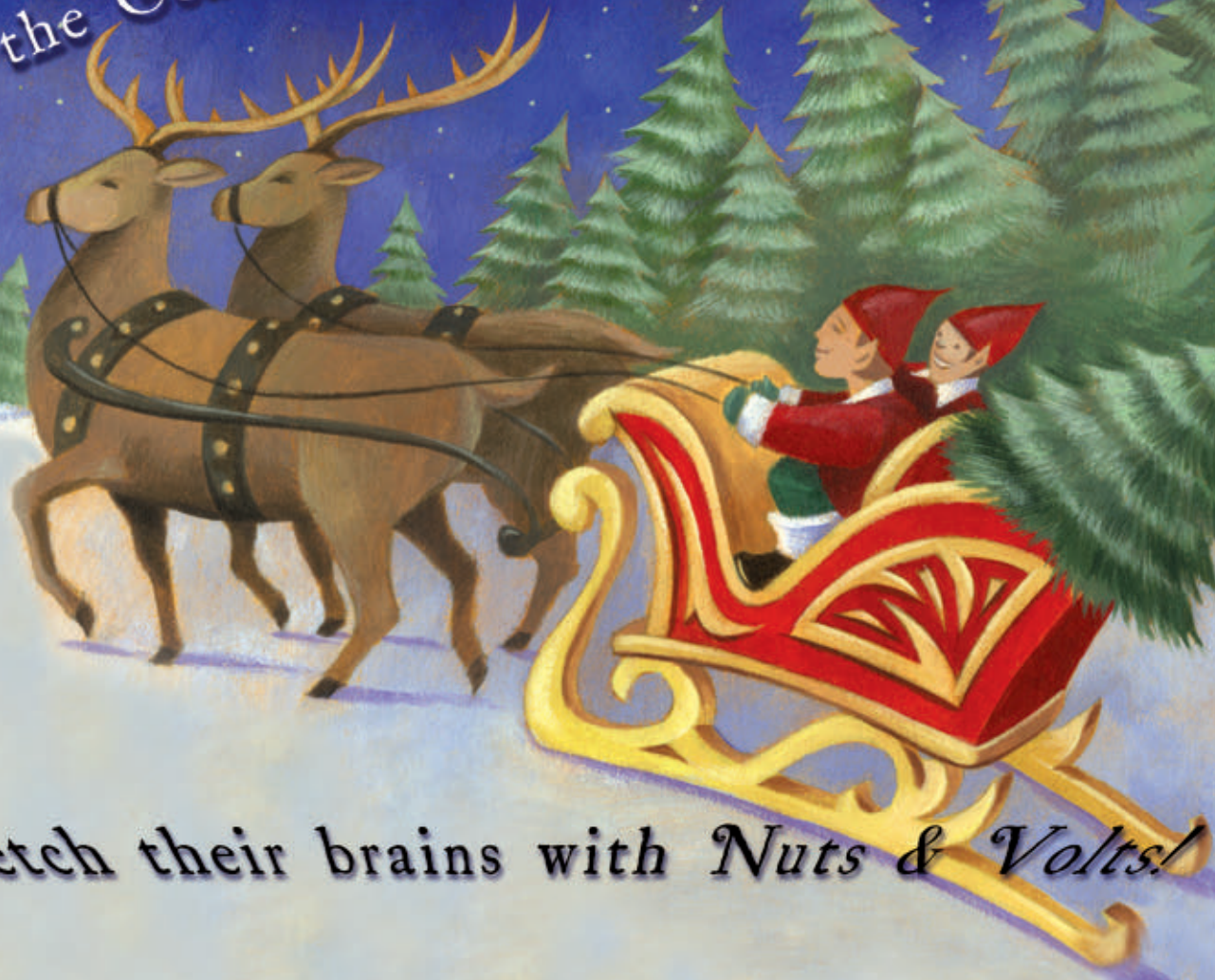

Stretch their brains with *Nuts & Volts!*

**Forget about fruitcake and soap-on-a-rope.  
What you and your friend need are BIGGER brains!**

**Our special 2 for 1 holiday offer lands you  
2 one-year subscriptions to *Nuts & Volts*  
for just \$26.95!**

Send a friend or loved one a special gift this holiday season.  
When you buy or renew your own subscription, get a 2nd One-Year Subscription  
to *Nuts & Volts* absolutely **FREE!** (US only).

***That's 2 subscriptions for the price of 1!***

Order by phone **(877) 525-2539** Or Online **[www.Subnow.com/NV/2For1](http://www.Subnow.com/NV/2For1)**  
Use promotion code **Y2FXMN**

## GIVE YOUR DATA RADIO THE AX8052F100

Behind every good data radio, you will find a microcontroller filled with tricky radio driver firmware. In most cases, the microcontroller that supports the data radio moonlights as the LCD controller, the RS-232 driver, and the analog interface. These days, you can pick and choose from a variety of general-purpose and niche microcontrollers. There are microcontrollers that specialize in motor control and those that excel in number crunching. In this installment of Design Cycle, we are going to closely examine a microcontroller that was designed to drive RF ICs.

### THE AX8052F100

As its name implies, the AX8052F100 is based on the tried and true 8052 microcontroller core. It comes wrapped in a tiny 28-pin QFN package. The typical data radio does not have the luxury of consuming power on a regular basis. So, to be able to eat when the radio eats, the microcontroller in charge of the radio station must have as low or lower power consumption figures than the radio itself.

The AX8052F100 low power modes include standby, sleep, and deep sleep. The AX8052F100 sleeps at 850 nA, 1.5  $\mu$ A, or 2.2  $\mu$ A, depending on how much of its RAM you wish to protect while its eyes are closed. The RAM retention sleep numbers coincide with 256 bytes, 4 KB, and 8 KB of system RAM. When the AX8052F100 is actively computing, the current draw is based on the microcontroller clock speed. Typically, it burns 150  $\mu$ A per MHz.

The AX8052F100's system clock can be generated externally or internally. You can hang a 32.768 kHz tuning fork crystal on the low power crystal oscillator pins or a 20 MHz crystal on the AX8052F100's XTAL pins. A 20 MHz clock can also originate from the AX8052F100's internal 20 MHz RC oscillator.

If your data radio application needs to be cheap and stingy, you can call upon the AX8052F100's 10 kHz/640 Hz super low power

internal RC oscillator. To a data radio, timing is everything. So, the AX8052F100 allows you to calibrate the on-chip RC oscillators using a reference clock signal.

Don't let the AX8052F100's size fool you. The tiny QFN package packs 64 KB of wear-resistant program Flash which can withstand 100,000 erase cycles. There is 8.2 KB of RAM available for manipulating those incoming and outgoing data packets. The memory map of the AX8052F100 follows that of the legacy 8052 cores. So, everything you have learned about the 8052 over the years can be applied directly to the AX8052F100.

The AX8052F100 only has 28 pins to work with. To accommodate the UART, SPI, analog-to-digital

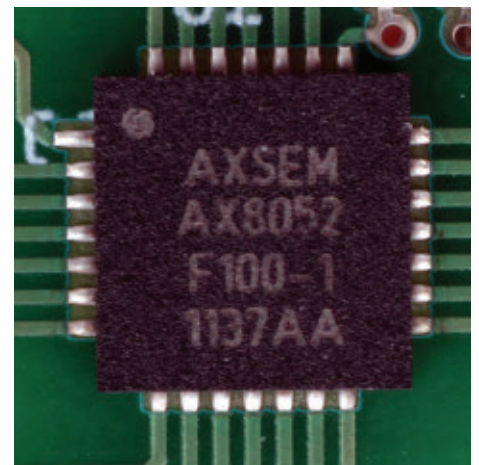

■ PHOTO 1. Don't fear the AX8052F100's QFN package! We've experienced laying them down on copper-clad fiberglass before (Design Cycle March 2009 issue).

converter (ADC), and analog comparator peripherals, its pins can be configured to act as peripheral I/O or general-purpose I/O pins. If you take a look at the AX8052F100 datasheet, you won't find a ground pin. To further conserve I/O pins, the AX8052F100's ground pin is actually the exposed pad on the underside of the QFN package.

What would any microcontroller do without its internal timers? The AX8052F100 contains three 16-bit general-purpose timers. The timers can be used in conjunction with the pair of 16-bit output compare units to generate PWM signals. The timers can also be used to assist the pair of 16-bit input capture units in timing events based on internal and external signals.

Conserving power is great. However, if the AX8052F100 goes to sleep and can't wake up, you might as well not have it working for you at all. To assure wake-ups, the AX8052F100 is equipped with a pair of 16-bit wake-up timers.

In some microcontroller data radio applications, time is money. So, the AX8052F100 is equipped with an on-chip DMA engine to transport data between its internal logic blocks with minimal assistance from the CPU. If that data you're moving is super-secret and has to leave the confines of the AX8052F100, its dedicated AES crypto engine can be called upon to secure the data.

Specialization comes into play on the AX8052F100's radio interface I/O pins which are located between pins 1 and 7. The AX8052F100's radio interface is actually a dedicated SPI portal which is designed to drive the ASXEM RF ICs. The AX8052F100's radio SPI portal can also be used to drive any other data radio that interfaces to a host microcontroller using SPI. If you don't wear a pointy hat adorned with quarter moons and stars, you can turn off the AX8052F100's radio interface and employ the pins as general-purpose I/O.

Need temperature data? The AX8052F100 can supply it via its on-

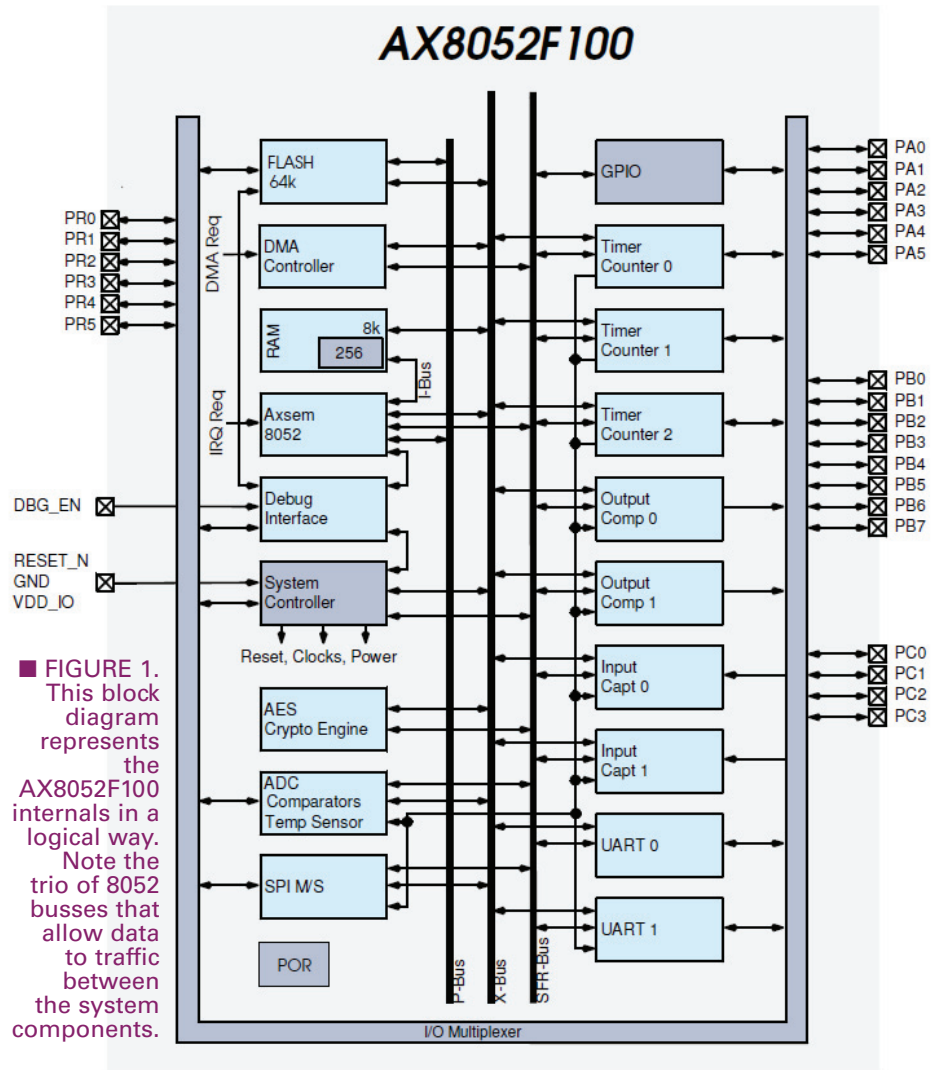

■ **FIGURE 1.** This block diagram represents the AX8052F100 internals in a logical way. Note the trio of 8052 busses that allow data to traffic between the system components.

chip temperature sensor. There is also a one volt internal ADC reference that allows you to measure the voltage at the VDDIO pin. Rather than go into a lengthy description of how the AX8052F100's peripherals, ADC, and logic blocks intertwine, I give you **Figure 1** and **Figure 2**. **Figure 1** is a satellite view of the AX8052F100's CPU, memory, and peripheral resources, while **Figure 2** shows how its analog peripherals are interconnected. A loose AX8052F100 is showing its teeth in **Photo 1**.

## AX8052F100 101

We can talk about the AX8052F100 and its features all day long. However, that's

not why you are reading this. You are most likely here because you are interested in applying the

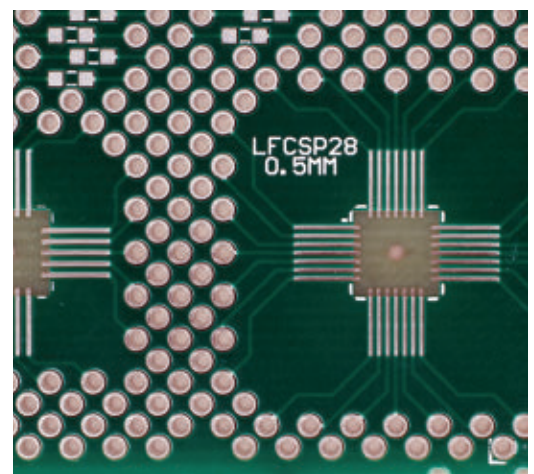

■ **PHOTO 2.** A QFN pit is formed by eliminating a section of PCB coating that is the size of the QFN package. The resultant pit helps to perfectly align the QFN device pins to the SchmartBoard's PCB pads.

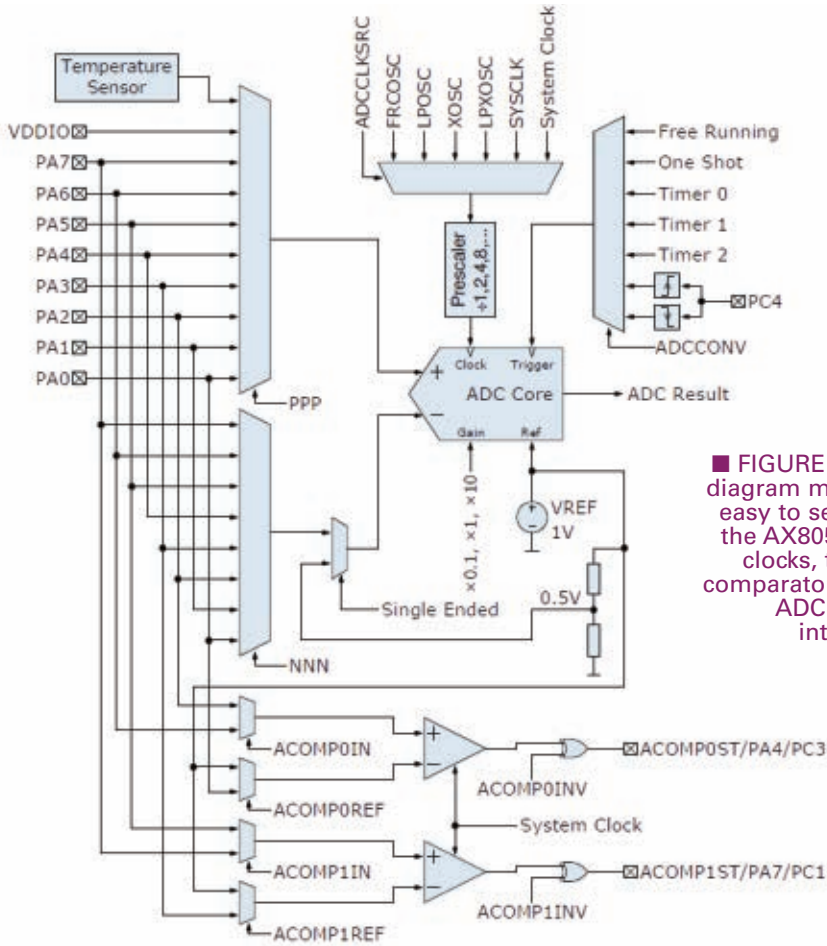

■ FIGURE 2. This diagram makes it easy to see how the AX8052F100 clocks, timers, comparators, and ADC inputs interplay.

which we designed and scratch-built a QFN-based USB interface. This go-round, we're going to work "Schmarter" not harder.

The folks at SchmartBoard offer a very clever way of mounting various QFN packages. Take a look at **Photo 2**. Notice the absence of the printed circuit board (PCB) coating in each QFN body area. The size of the removed PCB coating matches that of the package size of the associated QFN part we wish to mount. Note also that the QFN interface leads are formed to allow it to be cradled in the bare pit.

When placed in the pit, the QFN device's pins are aligned perfectly with the SchmartBoard's QFN PCB traces. How cool is that? **Photo 3** is a photographic capture of an AX8052F100 in the pit.

My minimal design is graphically depicted in **Schematic 1**. All of the radio-related SPI portal pins are aligned on the left side. The debug/programming interface is situated on the right quarter of the AX8052F100. The debugging interface is composed of the DBG\_EN, DBG\_CLK, and DBG\_DATA signals. The PB3 I/O pin is used by the debugger to awaken the AX8052F100 from deep sleep. The crystals and associated

AX8052F100 datasheet contents. So, I decided to put together a minimal AX8052F100 embedded system.

We have worked with QFN packages before. Reference the March 2009 Design Cycle column in

capacitors are optional equipment. Just for grins, I decided to include a 20 MHz crystal in our design.

The hardware that is presented graphically in **Schematic 1** is physically represented in **Photo 4**. I trimmed the SchmartBoard before mounting the AX8052F100 in the pit. The SchmartBoard pad that electrically contacts the AX8052F100's exposed pad is isolated from the PCB's common ground plane. So, I scratched off some of the coating that surrounds the isolated pad and

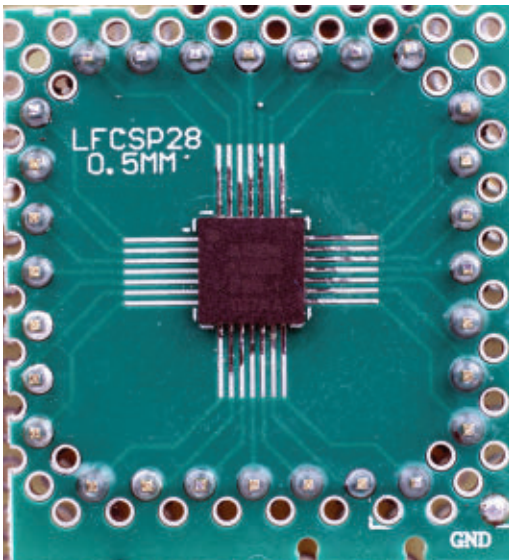

■ PHOTO 3. This shot shows the AX8052F100 mounted in the SchmartBoard QFN pit.

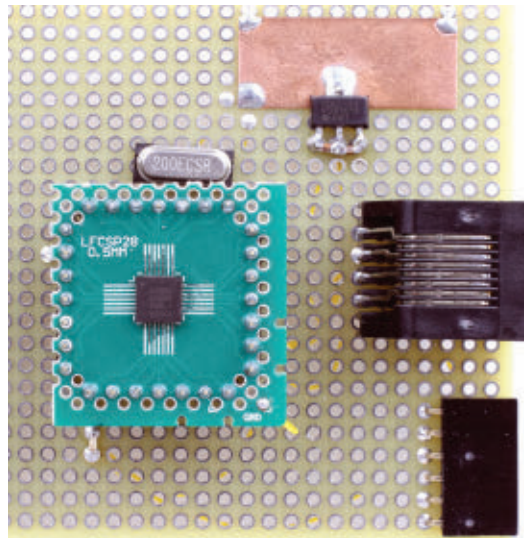

■ PHOTO 4. A little bit of slicing and dicing plus some solder, wirewrap wire, and sockets make up our minimal AX8052F100 hardware design.

■ **SCHEMATIC 1.** This is as basic as it can get. The RJ45 connector is used to interface with the AXSEM AXDBG debugger.

made an electrical connection between it and the ground plane. I also placed a dab of solder into the hole at the center of the QFN pit to make sure the AX8052F100's exposed pad had an electrical path to ground via the isolated pad, which is now a grounded pad.

In this design, the AXSEM AXSDB debugger supplies power to the AX8052F100 by way of pin 8 of the RJ45 connector. The incoming 3.9 volts is regulated by the Microchip 3.3 volt voltage regulator (VR1).

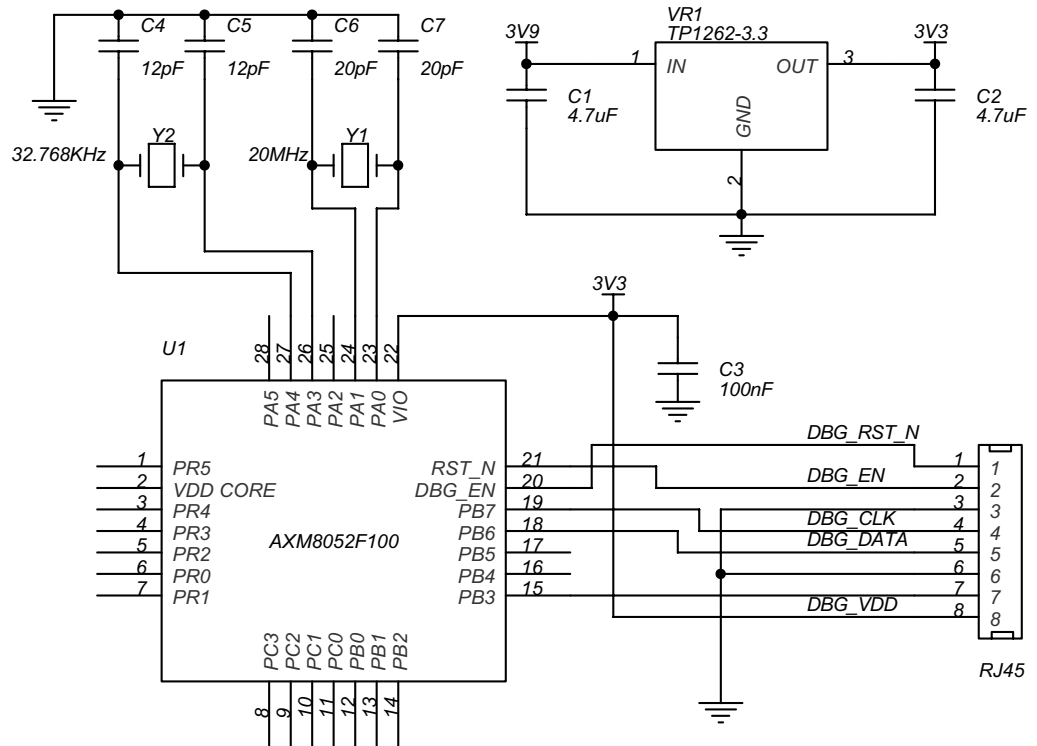

## THE AXSEM AXSDB DEBUGGER

Our minimal AX8052F100 system will take its orders from the AXSEM AXSDB debugger until it is able to walk on its own. The AXSDB debugger you see in **Photo 5** is based on an FTDI FT232HL dual UART/FIFO converter. The +5.0 volts supplied by the USB host is initially converted to 3.3 volts by the first voltage regulator. The 3.3 volt power rail also supplies power to the Microchip 93C46 EEPROM which is driven by the FT232HL. In our case, the USB-supplied +5.0 volts is also used to drive the debugger target. To be sure that a stable 3.3 volts results at the AX8052F100's power pin, a 3.9 volt voltage regulator is used to drive the target's incoming voltage regulator.

Judging from the debugger schematic – which can be obtained from the AXSEM website – the debugger data line

(DBG\_DATA) is bidirectional. So, to allow the FT232HL to read and write the DBG\_DATA pin, a tri-statable buffer is used to drive outgoing data on the DBG\_DATA pin. Tri-stating the buffer allows incoming data to reach the FT232HL uninhibited.

The debugger operates under the control of AXCode::Blocks which drives the FT232HL using the FTDI D2XX direct driver. The debugger comes preloaded with an FTDI

template that configures the FT232HL's I/O subsystem.

The debugging interface is enabled when the DBG\_EN is driven logically high. Once it's enabled, I/O pins PB6 and PB7 relinquish their jobs and become dedicated debug interface pins. If the design uses PB6 and PB7 as I/O pins, the debugger software allows PB6 and PB7 to be set via an emulation feature. The emulation feature also allows the debugger software to read the pins

■ **PHOTO 5.** The AXSEM AXSDB debugger consists of an FTDI FT232HL, a Microchip 93C46 EEPROM, a 12 MHz crystal, a couple of voltage regulators, and a single buffer IC.

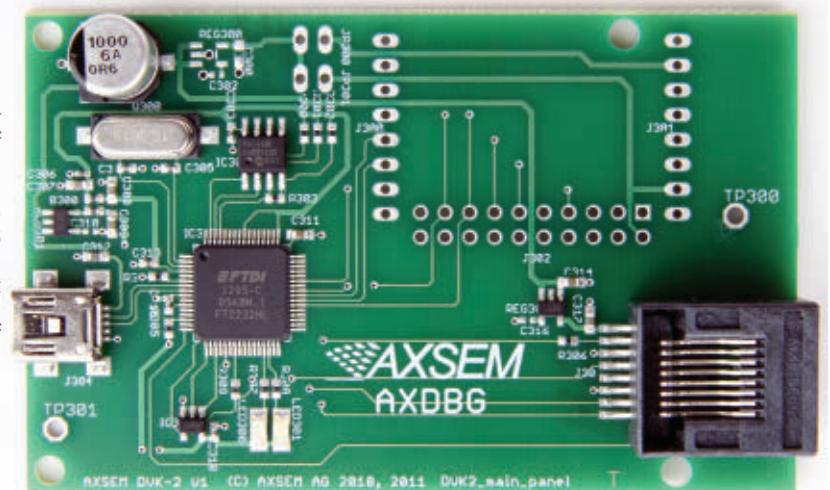

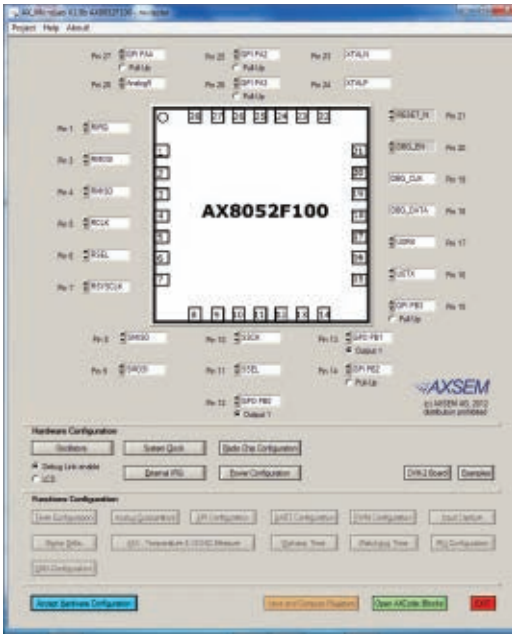

■ **SCREENSHOT 1.** If it's part of the AX8052F100, you can tweak it from here.

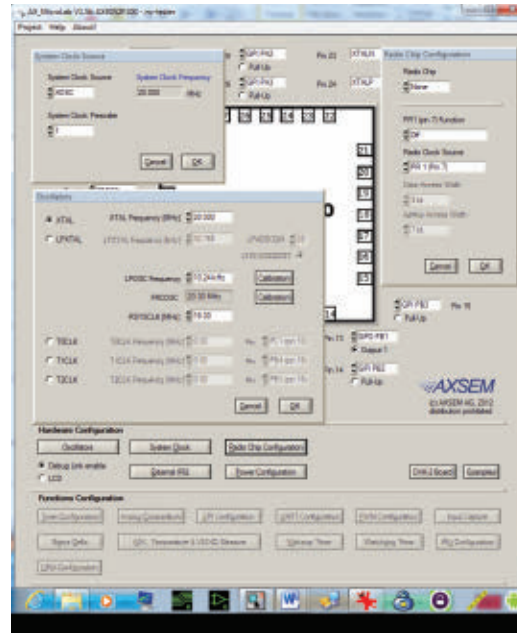

■ **SCREENSHOT 2.** Using AX-MicroLab is akin to going to the supermarket with unlimited funds.

configured PC3, PB0, and PB1 to output a logical high on startup.

Moving to the far right quadrant of the AX8052F100, there are clues as to a potential serial port coming to this design. It's also pretty obvious that I have enabled the debugger interface. Finally, PA5 has been assigned analog input duty.

It's not enough just to perform the AX8052F100 pin assignments. If a pin is selected to do something other than general-purpose I/O, you may need to give AX-MicroLab a bit more information. For instance,

and set their I/O direction (input or output).

A form of code protection comes in the guise of a 64-bit key that can be selected by the AX8052F100 designer. Without the 64-bit key, the AX8052F100 firmware cannot be accessed via the debugger portal.

The AX8052F100 can be pushed into factory state using the secure erase feature. The 64-bit key is not needed to initiate a secure erase. Secure erase completely erases the AX8052F100's program Flash before erasing the 64-bit key.

## AX-MICROLAB

It's all starting to come together. We have AXCode::Blocks to assist in the firmware development process. We've assembled a minimal AX8052F100 embedded system and

our design can be programmed and debugged.

AXSEM provides yet another tool to take some more of the pain out of the AX8052F100 development process. AX-MicroLab is a software tool that runs on a PC and it allows the user to configure all of the AX8052F100's available features.

Take a look at **Screenshot 1**. I've created a configuration project called nv-tester which is based on our minimal AX8052F100 design. You can get lots of information about our design by simply examining the I/O pin configuration. For instance, pins 23 and 24 tell you that I'll be driving the AX8052F100 with an external clock source. Notice that the dedicated RESET\_N and DBG\_EN pins are nailed shut. If I had some sort of radio attached, the radio interface pins (1 through 7) would be locked in, as well.

In that we have no radio in our initial design, the radio interface pins are up for grabs; I didn't bother to set them up as general-purpose I/O. Rotating counterclockwise around the AX8052F100, you can see that I've configured a SPI portal on pins 8, 9, 10, and 11. While your eyes are in the SPI portal area, note that I've

in **Screenshot 2** I've specified that the external oscillator runs at 20 MHz and is the system clock source. Even though I didn't assign alternate duties to the radio SPI portal pins, I did take the time to release them by not defining a particular radio IC.

Clicking on the Accept Hardware Configuration button gives us access to the Functions Configuration buttons. In **Screenshot 3**, I completed the SPI portal setup by enabling the portal as a master running under the system clock at 1.25 MHz. The UART configuration has been altered to run with an eight-bit word and one stop bit at 9600 baud. Recall that the AX8052F100 can measure temperature and its incoming supply voltage. I've set that up in the ADC Settings window along with assigning the ADC type and gain. Note also that the ADC is free running and is set up to take 38.15 samples every second.

We've done the easy portion of the AX8052F100 setup. Clicking on the Save and Compute Registers button creates the code behind our selections. AX-MicroLab creates a function called `ax8052_set_registers` and another called `ax8052_setup`. I've captured a portion of each function

**Lemos International**  
AX8052F100  
AXSDB Debugger  
[www.lemosint.com](http://www.lemosint.com)

**AXSEM**  
AXCode::Blocks  
AX-MicroLab  
[www.axsem.com](http://www.axsem.com)



in **Screenshot 4**. As you can see, the `ax8052_set_registers` is concerned with things like setting up the direction of the AX8052F100's I/O ports. The `ax8052_setup` function takes care of the AX8052F100's functional blocks. For instance, the UART is initialized inside of the `ax8052_setup` function. If you turned on the debug interface, that too is initialized and started from within `ax8052_setup`.

In addition to building the `ax8052_set_registers` and `ax8052_setup` functions, AX-MicroLab generates nine additional example files. The idea behind the example files is to show you how to write the C source code to manipulate a number of the AX8052F100's resources. In that the AX8052F100 startup code is also part of the example code, you can use the examples to seed your home-grown applications.

## WHAT'S NEXT

Although the SchmartBoard was

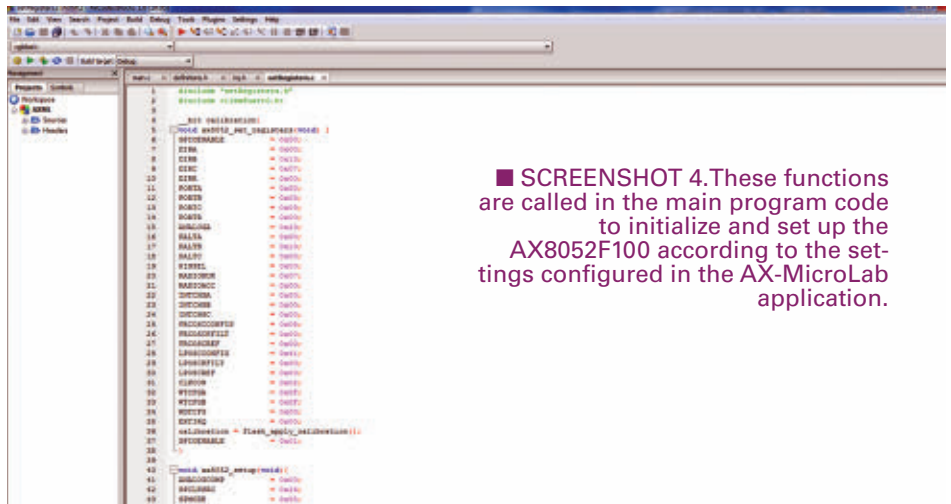

■ **SCREENSHOT 4.** These functions are called in the main program code to initialize and set up the AX8052F100 according to the settings configured in the AX-MicroLab application.

there for us this time, we will have to eventually build up our AX8052F100 on a professionally manufactured PCB. So, if that's the case, I'll think about what other goodies we can add to our board.

I also want to further examine the example firmware and the AX8052F100 firmware library. After

all, we've got a SPI portal, a UART, and some ADC circuitry that needs to be exercised.

Once we get our AX8052F100 legs under us, we'll be one more step closer to scratch-building our integrated AXSEM radio and earning the privilege of wearing that pointy hat. **NV**

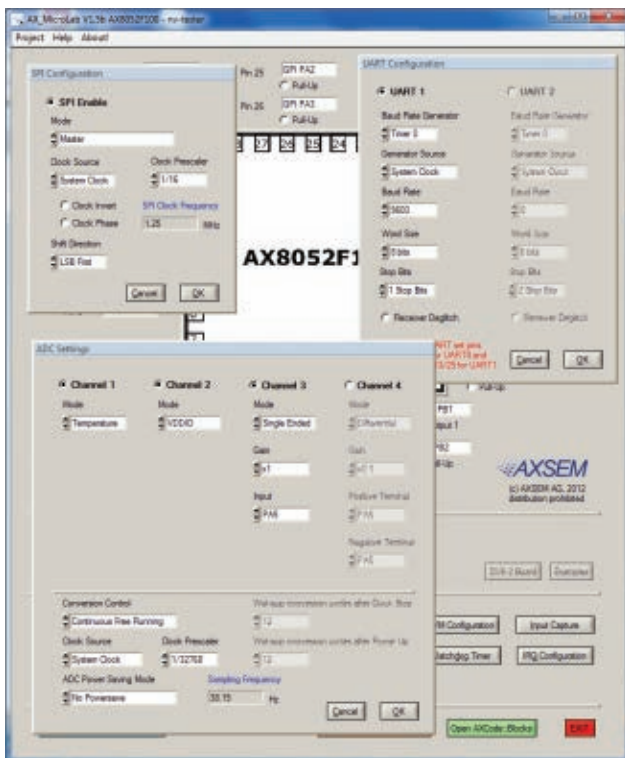

■ **SCREENSHOT 3.** This beats the heck out of sifting through the AX8052F100 datasheet and programming manual for bit settings.

Toll Free: (866) 345-3667  
Email: sales@lemosint.com

## RF Design Group

"Making your RF ideas into profitable products."

As a world class distributor of RF products, Lemos International now offers its customers world class RF design services.

Headed by an experienced former NASA engineer with credentials from government agencies and large well-known corporations, our design team provides RF design solutions for the following sectors:

- Industrial
- Lighting Control
- SCADA
- Military
- Law Enforcement
- Space
- Medical
- Smart Grid Metering
- Tracking
- Alternative Energy
- Consumer

Providing reliable, high-quality RF devices backed by comprehensive RF design services, the **Lemos International Design Team** is prepared to work with your in-house engineers or support your RF project from initial design to implementation.

www.lemosint.com

# SurplusGizmos.com

We Sell The Gizmos That Bring Your Ideas To Life

**TEST Cables and Probes**  
60 MHz Scope from \$20.00  
Banana to Mini grabber \$3.50  
Banana to Probe \$1.75  
Alligator to Alligator 10pk \$4.50



Solder Stations!  
RoHS and Non-RoHS



Tons of LEDs!  
Blinking 5mm RGB shifting  
1.8mm to arrays  
Surface Mount to large 20 Watt units  
Waterproof Strips and much more!

**BLACK FRIDAY SALE!**  
**ALL SURPLUS ITEMS**  
**IN STORE ONLY**  
**50% OFF!**

**ATMEL DEV TOOLS**  
Atmega prototype board STK48 \$35  
Atmega-Lite Arduino compatible \$6.75  
STK500/AVRISP Atmel programmer \$38  
USB to TTL 5v/3.3 cables FTDI \$16.50  
USB to TTL board \$11.50  
M48+EX Development Board \$22.50



0 to 99v DC LED Panel Meter \$8.50  
In Red, Green, or Blue

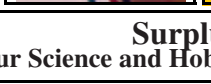

Enter Code "TURKEY12" Online To Get A Free Gizmo With Your \$10 Order!

We are now stocking MG Chemicals!



Easy to build Easy to hack GPS Kits

[www.SurplusGizmos.com](http://www.SurplusGizmos.com)  
503-439-1249  
Retail Store Location:  
5797 NW Cornelius Pass Road  
Hillsboro Oregon 97124

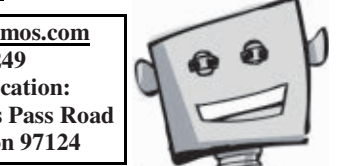

SurplusGizmos,  
Your Science and Hobby Electronics Superstore!



## PBP3

PICBASIC PRO™ Compiler

Experimenter - \$49.95  
Silver Edition - \$119.95  
Gold Edition - \$269.95

The industry-standard BASIC compiler for Microchip PIC® microcontrollers.

Multi-Seat Licensing  
for Educational Institutions  
  
Upgrade from  
PICBASIC™ Compiler (PBC)

Download a FREE trial version now.

[www.PBP3.com](http://www.PBP3.com)

microEngineering Labs, Inc.

[www.melabs.com](http://www.melabs.com)

888-316-1753

PICBASIC and PICBASIC PRO are trademarks of Microchip Technology Inc. in the USA and other countries. PIC is a registered trademark of Microchip Technology Inc. in the USA and other countries.

## Electronix EXPRESS

Visit our website at <http://www.elexp.com>

**RSR-3000 3MHZ SWEEP FUNCTION GENERATORS**  
6 Waveform Functions, Int/Ext Counter, lin/log sweep  
**MODEL FG-30** (No Digital Display) \$135.00  
**MODEL FG-32** (5 Digit Display) \$195.00

**OSCILLOSCOPE**  
**MODEL GDS1042**  
Dual Channel  
40MHZ DSO

**DC POWER SUPPLIES**  
**MODEL HY3003 - DIGITAL DISPLAY** \$95.00  
Variable output, 0-30 VDC, 0-3 Amp  
**MODEL HY3003-3 - TRIPLE OUTPUT** \$184.00  
Two 0-30 VDC, 0-3 Amp variable outputs plus 5V 3A fixed. Digital Display.

**Weller® SOLDERING STATION**  
#1 BEST SELLING \$46.50  
**STATION**  
**MODEL WLC 100** \$46.50  
0603WLC100

**RIGOL**  
100 MHZ DSO \$399  
**DS1102**

**BENCH DMM WITH RS232 INTERFACE**  
**MODEL DM9803R**  
True RMS, digital and bar graph display, AC/DC Cap, Res, frequency functions. Includes software, AC or DC operation. \$139.95

**DIGITAL MULTIMETER**  
**MODEL MY-64** \$33.95  
AC/DC Volt/Current, Res. Cap., Frequency. Rubber Holster Included

**ALLIGATOR LEADS**  
SET OF 10 \$3.50

**SOUND SENSOR CAR**  
REQUIRES SOLDERING  
Reverses direction whenever it detects noise, or touches an obstacle. \$9.95 #3221881

**RSR-3000 HIGH PERFORMANCE 3-WIRE IRON** \$75.00 #060509

**SWITCHES**

	1-9	10+
8 POS DIP (V17DIP8SS)	.90	.85
Toggle Mini SPDT (177TOGSD-M)	1.40	1.20
Toggle Mini DPDT (177TOGDD-M)	\$1.55	1.35

**POTENTIOMETERS**

	1-9	10-99	100+
Cermet (STS Series)	85¢	75¢	65¢
Multiturn (MTT Series)	70¢	60¢	45¢
Panel Mount (PMA Series)	\$1.15	80¢	70¢

Standard Values Available

**RSR-3000 DIGITAL SUPER ECONOMY MULTIMETER MODEL 820B**  
1-9 . . . . \$7.50  
#01DM820B

**MORE Low-Priced Items In Our FREE 350+ Page Catalog**

TERMS: Min. \$20 + shipping. School Purchase Orders, VISA/ MC, Money Order, Prepaid. NO PERSONAL CHECKS, NO COD. NJ Residents: Add 7% Sales Tax.

In NJ: 732-381-8020  
FAX: 732-381-1006

900 Hart Street • Rahway, NJ 07065  
800-972-2225

<http://www.elexp.com>  
email: [electron@elexp.com](mailto:electron@elexp.com)

# ALL ELECTRONICS

C O R P O R A T I O N

**QUALITY Parts**  
**FAST Shipping**  
**DISCOUNT Pricing**

CALL, WRITE, FAX or E-MAIL  
for a FREE 96 page catalog.  
Outside the U.S.A. send \$3.00 postage.

## BUHLER DC GEAR MOTOR

Compact, relatively powerful DC gear motor. 44 RPM @ 6Vdc/ 70mA (no-load rating). 40.0 x 28.5 x 48.5mm long (1.57" x 1.12" x 1.90"), excluding shaft. 3mm (1/8") diameter flatted shaft x 10mm long. 8" pigtail leads.



**\$12<sup>50</sup>**  
each

CAT# DCM-401

## CHARGER FOR 9V NIMH/NICD BATTERIES

Compact wall charger for one or two 9V NiMH or NiCd batteries. Full charge in 8-20 hours, depending on capacity of battery and state of discharge. cULus.



**\$5<sup>95</sup>**  
each

CAT# BC-916

## KNOB W/ POINTER LINE, FOR 6MM DIA. KNURLED SHAFT

Black plastic with fluted circumference, 19mm dia. skirt, 21mm high. Face with pointer line is a separate disc which can be positioned after the knob is in place. CAT# KNB-251



10 for 40¢ each

**50¢**  
each

## STANDARD RACING SERVO

Analog servo motor. Standard size, 1.55" x 0.73" x 1.46" (39.4 x 18.5 x 37.1mm). 49oz-in torque @ 6Vdc. Speed: 0.23sec/60° @ 4.8V, 0.19 sec/ 60° @ 6V. 6.5" leads with standard 3-conductor female connector.



**\$9<sup>75</sup>**  
each

CAT# DCS-110

5 for \$9.40 each

## 21MM PIEZO ELEMENT

50mm wire leads.

**\$1<sup>00</sup>**  
each



10 for 85¢ each

## BATTERY HOLDER, 4 AA CELLS

Holder for 4 AA size batteries in a single row. 2.5" long x 2.3" x 0.63" high. Unbreakable black plastic. 6" wire leads.



**\$1<sup>10</sup>**  
each

10 for 95¢ each  
100 for 80¢ each

## 5MW 650NM RED LASER DIODE

LiteOn #LTLTD505T. 650nm red laser diode. 2.4-2.6V operation. 3mm diameter case with lens. 6mm diameter gold-plated heatsink base. Gold-plated leads.

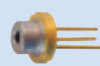

**\$3<sup>45</sup>**  
each

CAT# DLM-6

## EL BACKLIGHT, 2.8" X 2.2"

For backlighting displays, control panels, special effects and model lighting. Flexible, produces practically no heat. Operates on 80-120Vac and will run off of inverter or standard "house" electricity. Salmon color in off-state. Glows white when energized. Solderable pins.



**\$1<sup>35</sup>**  
each

CAT# EL-15

100 for \$1.00 each

## 12 LIGHTED ROCKER SWITCH

S.P.S.T., on-off, 12 V incandescent lighted switch. Red lighted rocker in a matte-black bezel. Can be wired to be always on, or on when contacts are closed. Round bodies conveniently snap-mount in 0.8" round hole. 0.90" diameter bezel, 0.6" dia. red rocker. Rated 16 Amps. Solder or 0.187" qc terminals.



**\$1<sup>85</sup>**  
each

CAT# LRS-32

## SOLAR-POWERED CALCULATOR

Table-top, solar-powered calculator with tilt 8-digit display. Raised tactile keys. Comfortable to use and easy to read. 6.80" x 3.77". Dual power; designed for battery or solar. Internal battery may be old, but the unit works fine on solar power alone. Extra, new battery included.



**\$2<sup>50</sup>**  
each

CAT# CALC-1

10 for \$2.25 each

## 12 VDC XENON FLASHER

Bright strobe assembly with horseshoe flashtube. Approximately 80 flashes per minute. 12 Vdc operation. 65 x 75mm



CAT# FSH-13

**\$5<sup>50</sup>**  
each

## PUSH ON/PUSH OFF

SPST 6A pushbutton. Black plastic body, actuator and panel nut. 3/8-27 threaded bushing. 4 1/2" stranded wire pigtailed. UL listed. Moisture-resistant cap/nut, CAT# WPC-3, 50¢ each.



CAT# PB-13

100 for \$1.50 each

**\$1<sup>85</sup>**  
each

## EDUCATIONAL SOLAR KIT

Kids can learn about using solar energy while they create their own toys. Require no tools and no batteries. 21 snap-together plastic parts are used to build 6 different motorized working models: an airboat, windmill, puppy, car and two planes. Includes a 75mA solar cell, 1.2V motor, parts and instruction book. For children 10 years and older. May require adult assistance. CAT# KFK-2



**\$6<sup>00</sup>**  
each

Shop ON-LINE [www.allelectronics.com](http://www.allelectronics.com)  
ORDER TOLL FREE 1-800-826-5432

MAIL ORDERS TO:

ALL ELECTRONICS CORP.  
14928 OXNARD ST., VAN NUYS, CA 91411-2610

FAX (818) 781-2653 • INFO (818) 904-0524

E-MAIL [allcorp@allcorp.com](mailto:allcorp@allcorp.com)



NO MINIMUM ORDER • All Orders Can Be Charged to Visa, Mastercard, American Express or Discover • Checks and Money Orders Accepted by Mail • Orders Delivered in the State of California must include California State Sales Tax • NO C.O.D • Shipping and Handling \$7.00 for the 48 Continental United States - ALL OTHERS including Alaska, Hawaii, P.R. and Canada Must Pay Full Shipping • Quantities Limited • Prices Subject to change without notice.

MANUFACTURERS - We Purchase EXCESS INVENTORIES... Call, Write, E-MAIL or Fax YOUR LIST.

Continued from page 25

## GET CHATTY WITH NEW TALKING PEDAL



**R**iding the coattails of EHX's wah pedal, the Crying Tone — a brand new Talking Pedal — brings vocal expression to the guitar player (no tubes required). The pedal uses the proprietary design of EHX's Next Step Effects and is the second pedal to be released in the line.

As with the Crying Tone Wah, the Talking Pedal is completely free of moving parts including potentiometers and switches that can wear out and need replacing. The pedal also features a smooth rocking chassis for control, and a bypass that is completely silent.

Similar to a wah, the Talking Pedal is a rocking filter-type pedal, but the similarities end there. The tone of the pedal is unlike a traditional wah because it passes the guitar signal through two bandpass filters that gives the tone a male vocal quality and creates a selection of vowel-like sounds.

Additionally, a specially designed fixed fuzz circuit can be blended into a player's taste with a scroll wheel located on the side of the pedal. This circuit was added to enhance the definition of the effect, and add growl and grind to the pedal while being used without additional effects.

The Talking Pedal comes equipped with a nine volt battery (accepts optional AC adapter) and has a list price of approximately \$121 USD.

For more information, contact:

**EHX**

Web: [www.ehx.com](http://www.ehx.com)

*If you have a new product that you would like us to run in our New Products section, please email a short description (300-500 words) and a photo of your product to:*

[newproducts@nutsvolts.com](mailto:newproducts@nutsvolts.com)

# ezPick

## VACUUM PICK AND PLACE SYSTEM

**ABACOM TECHNOLOGIES**

[www.abacom-tech.com](http://www.abacom-tech.com)

## BARGAIN SCOPES



### WORLD'S SMALLEST

World's smallest MSO! This DIP-sized, 200kHz, 2-ch scope includes a spectrum analyzer and Arbitrary Waveform Generator. Measures only 1 x 1.6 inches in size! - XPROTOLAB **\$49**



### IPHONE SCOPE

5MHz mixed signal scope adapter for iPhone, iPad and iPod Touch! FREE IMSO-104 app available from Apple App Store. - IMSO-104 **\$297.99**



### 30MHZ SCOPE

Remarkable 30MHz, 2-ch 250MS/s sample rate oscilloscope. 8-in color TFT-LCD and AutoScale function. Includes FREE carry case + 3 yr warranty! - SDS5032E **\$299**

**NEW**



### 60MHZ SCOPE

Best selling 60MHz 2-ch scope with 500MSa/s rate + huge 10MSa memory! 8" color TFT-LCD. Includes FREE carry case! - SDS6062 **\$349**



### 100MHZ SCOPE

High-end 100MHz 2-ch 1GSa/s benchscope with 1MSa memory and USB port + FREE scope carry case. New super low price! - DS1102E **\$399**



INCREDIBLE LOW PRICES, FREE TECHNICAL SUPPORT  
EXCELLENT CUSTOMER SERVICE [WWW.SAELIG.COM](http://WWW.SAELIG.COM)

# CLASSIFIEDS

## KITS/PLANS

### Electronic Kits

- Fun and Educational
- Discount White and Blue LEDs
- Quantity Discounts



[www.bakatronics.com](http://www.bakatronics.com)

## HARDWARE WANTED

### DEC EQUIPMENT WANTED!!!

Digital Equipment Corp. and compatibles.  
Buy - Sell - Trade

CALL KEYWAYS 937-847-2300  
or email [buyer@keyways.com](mailto:buyer@keyways.com)

## LIGHTING



Automatic Stair Lighting

[www.ReactiveLighting.com](http://www.ReactiveLighting.com)

## ROBOTICS

### MaxSonar

Ultrasonic Ranging is EZ

**LV-ProxSonar-EZ**

- People Sensing Made Easy
- Proximity Sensor
- MSRP \$29.95

**HRXL-MaxSonar-WR (IP67)**

- 1-mm resolution
- Industrial packaging
- Weather resistant
- MSRP \$109.95

**I2CXL-MaxSonar-EZ**

- Great for UAV's
- I2C Interface
- High acoustic power
- Starting at \$39.95

**I2CXL-MaxSonar-WRC (IP67)**

- I2C interface
- Compact packaging
- Weather resistant
- MSRP \$109.95

[www.maxbotix.com](http://www.maxbotix.com)

## QKITS.COM

### AVR2 Obstacle Avoiding Robot Kit

This robot starts moving whenever the sensor detects any obstacles. With its built-in AVR microcontroller, the user can re-write any program for new apps.

**\$39.95 USD**



**1-888-GO 4 KITS**

## COMPONENTS

### RF PARTS™ CO.

Tubes, Transistors, Power Components

Email: [rpf@rfparts.com](mailto:rpf@rfparts.com) • Web: [www.rfparts.com](http://www.rfparts.com)

**800-737-2787 Fax 888-744-1943**

## uM-FPU64

### 64-bit Floating Point Coprocessor

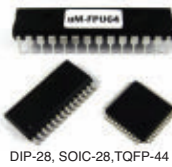

64-bit and 32-bit IEEE 754 compatible  
SPI or I2C interface, 3.3V Supply, 5V Tolerant I/O  
Extensive floating point support, FFT, matrix operations  
GPS input, local device support, Flash functions, IDE

Robotics Navigation  
Sensor Modules  
Embedded Systems

Additional products...  
uM-FPU V3.1 32-bit FPU  
uM-PWM1 Servo Coprocessor

[www.micromegacorp.com](http://www.micromegacorp.com)

## ENGINEERING/DESIGN SVCS

### DEVELOTECH, INC.

IP, PCB & Circuit Design,  
Firmware, Smart Sensors,  
Test, Low Quantity Builds

[NV@DEVELOTECH.NET](mailto:NV@DEVELOTECH.NET)  
Orlando, FL 407.756.6823

## MISC FOR SALE

### BUSINESS CLOSED!

LIQUIDATING \$250,000 SPEAKERS AND PARTS. \$200,000 ELECTRONIC WORLD STORE. \$25,000 TONER CARTRIDGE BUSINESS. \$100,000 INDUSTRIAL EQUIPMENT. ISE-WORLDWIDE LIQUIDATOR FOR OVER 32 YEARS.

[www.iseliquidator.com](http://www.iseliquidator.com)

### FLEXREV China Direct Manufacturing

Turn Key or Subassemblies  
Components, Enclosures, Keypads

### ENERGY SOLUTIONS

Save Money On Your Electric Bill

[www.sunny-solutions-shop.com](http://www.sunny-solutions-shop.com)  
800-315-0309

**\$0.007 per soldering point**  
**2 layer PCBs \$0.14/in2**  
**Small jobs welcome**

**FLEXREV.COM**

## VACUUM TUBES

### TESLA PRODUCTS

## TESLA'S SECRET LAB

HOME OF THE "MIRACLE"  
TESLA PURPLE ENERGY PLATES!  
Plus Tesla Books, Patents, DVDs & Conspiracies!



[www.TeslaSecretLab.com](http://www.TeslaSecretLab.com)  
Tesla's Secret Lab • Box 753-N  
New Brunswick, NJ 08903  
732-602-3407  
Free Bizarre Bazaar Newsletter

## WANTED

To buy **COMPLETE** vacuum tube collections, **ANY** quantity. Will buy new, new w/o boxes, and used. We buy all types and will not cherry pick your collection. Will travel to inspect and pick up large hoards.

Paul, Sound Ideas, 3215 NW 13th Street, Gainesville, FL 32609.  
[pwb@soundideasstereo.com](mailto:pwb@soundideasstereo.com)  
\*Please list tubes in the note line of your email

**352-378-0192 ext. 300**  
FAX: 352-371-1791  
(9 am-6 pm EST M-F, 10 am-5 pm Sat)

[www.nutsvolts.com](http://www.nutsvolts.com)

THE OWNERSHIP, MANAGEMENT, AND CIRCULATION STATEMENT OF NUTS & VOLTS MAGAZINE, Publication Number: 1528-9885 is published monthly. Subscription price is \$26.95. 7. The complete mailing address of known office of Publication is T&L Publications, Inc., 430 Princeland Ct., Corona, Riverside County, CA 92879-1300. Contact Person: Larry Lemieux. Telephone: (951) 371-8497. 8. Complete Mailing address of Headquarters or General Business Office of Publisher is T&L Publications, Inc., 430 Princeland Ct., Corona, CA 92879. 9. The names and addresses of the Publisher, and Associate Publisher are: Publisher, Larry Lemieux, 430 Princeland Ct., Corona, CA. 92879; Associate Publisher, Robin Lemieux, 430 Princeland Ct., Corona, CA 92879. 10. The names and addresses of stockholders holding one percent or more of the total amount of stock are: John Lemieux, 430 Princeland Ct., Corona, CA 92879; Lawrence Lemieux, 430 Princeland Ct., Corona, CA 92879; Audrey Lemieux, 430 Princeland Ct., Corona, CA 92879. 11. Known Bondholders, Mortgagees, and other security holders: None. 12. Tax Status: Has not changed during preceding 12 months. 13. Publication Title: Nuts and Volts 14. Issue Date for Circulation Data: October 2011-September 2012. 15. The average number of copies of each issue during the preceding twelve months is: A) Total number of copies printed (net press run); 36,658 B) Paid/Requested Circulation (1) Mailed Outside County subscriptions: 24,890 (2) Mailed In-County subscriptions: 0 (3) Paid Distribution Outside the Mail including Sales through dealers and carriers, street vendor, and counter sales and other paid distribution outside USPS: 6,058 (4) Paid Distribution by other classes of mail through the USPS: 0; C) Total Paid Distribution: 30,948; D) Free or Nominal Rate Distribution by mail and outside the mail (1) Free or Nominal Rate Outside-County Copies: 0 (2) Free or Nominal Rate In-County Copies: 0 (3) Free or Nominal Rate Copies Mailed at other classes through the USPS: 0 (4) Free or Nominal Rate Distribution Outside the mail: 638; E) Total Free or Nominal Rate Distribution: 638; F) Total Distribution: 31,586; G) Copies not distributed: 5,072; H) Total: 36,658; Percent paid circulation: 97.98%. Actual number of copies of the single issue published nearest the filing date is September 2011; A) Total number of copies printed (net press run) 35,098; B) Paid/Requested Circulation (1) Mailed Outside County subscriptions: 23,884 (2) Mailed In-County subscriptions: 0 (3) Paid Distribution Outside the Mail including Sales through dealers and carriers, street vendor, and counter sales and other paid distribution outside USPS: 6,012 (4) Paid Distribution by other classes of mail through the USPS: 0; C) Total Paid Distribution: 29,896; D) Free or Nominal Rate Distribution by mail and outside the mail (1) Free or Nominal Rate Outside-County Copies: 0 (2) Free or Nominal Rate In-County Copies: 0 (3) Free or Nominal Rate Copies Mailed at other classes through the USPS: 0 (4) Free or Nominal Rate Distribution Outside the mail: 300; E) Total Free or Nominal Rate Distribution: 300; F) Total Distribution: 30,196; G) Copies not distributed: 4,902; H) Total: 35,098; Percent paid circulation: 99.01%. I certify that these statements are correct and complete. Lawrence Lemieux, Publisher - 10/04/2012.

## >>> QUESTIONS

Visit our Tech Forum online at [www.nutsvolts.com/tech-forum](http://www.nutsvolts.com/tech-forum) to view and answer new questions as they come in.

## >>> ANSWERS

**[#9126 - September 2012]**  
**1960's Tube Amp Volume Control Behavior**

*When I was in high school, there was a Newcomb institutional phonograph – 12 inch speaker and vacuum tube circuitry. My friend pointed out that when the volume control was not rotated clockwise far enough, the music was "thin." There came a point, however, that with further rotation of the volume pot the sound became full and lush. I would love to know what was going on in the circuit to cause that behavior.*

**#1** If I understand you, this may be because of the hearing response to various frequencies at different loudnesses. (See Fletcher Munson curves on Wikipedia.) Essentially, the ear hears the middle frequencies in the audible range better than the highs and lows at low volumes. At higher volumes, hearing response gets flatter and flatter.

Older sound systems did not have a way of compensating for this except manually with base and treble controls. Some modern ones may, but I don't see how because the sound pressure level is so dependent on loudspeaker efficiencies, which now can range from a fraction of 1% for compact speakers to 20% or so for a full-sized corner Klipsh.

Thus, systems in which the amp is sold separately from the speaker cannot know where the sound power level will be. The old system you speak of had a specific built-in speaker and

thus would not have suffered that problem. Therefore, the thinness of the sound you heard at low volumes could well have been pure Fletcher Munson effect.

It should be noted (as it is on Wikipedia) that those curves have been refined some in later years, but the phenomenon still exists pretty much as described by Fletcher and Munson. I do not see why a solid-state amp would not exhibit the same phenomenon.

**Jwdrake**  
**Via email**

**#2** The circuit probably employed a tapped potentiometer (volume control). After the wiper passed a certain point on the control – usually the center point on the range – circuitry connected to the tap became the dominant factor in determining frequency response.

**Peter A. Goodwin**  
**Rockport, MA**

**#3** The "thin" sound being described is not due to a circuit, but due to the fact that our ears hear lower and higher frequency sounds less well at lower volumes. A search of the net on "Fletcher Munson" will show the typical contours.

That said, the question becomes: How do we compensate for it? In audiophile equipment, a tapped volume control and a loudness compensation circuit (or digital equivalent) are the preferred method. However, it

is easy to retrofit existing equipment to provide very good compensation.

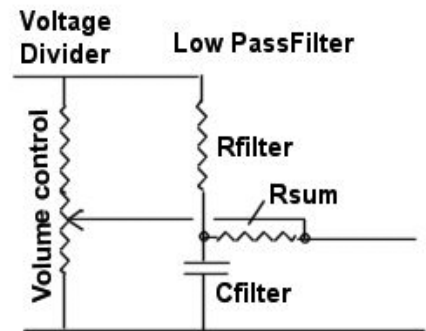

The image shown here is a model of a volume control circuit with loudness compensation. Consider the volume control to be an attenuator as a signal source to the next stage, and the low pass filter to be a second signal source.

In practical application, a 100K volume control is typical. At higher frequencies, the Cfilter is essentially a short circuit so we need to be mindful of the lower impedance load on the previous stage. In practicality, I find that an Rfilter of 12K to 18K, and Cfilter of .056  $\mu$ F to .082  $\mu$ F work well. Rsum may be from 39K to 120K.

In my 70's Technics receiver, I used values of Rfilter = 12K, Cfilter = .056  $\mu$ f and Rsum = 120K. This results in excellent tonal balance at virtually all volume levels. If I want a warmer tone reminiscent of vintage Grundig tube radios, I either reduce the Rsum or pick a corner frequency that provides more lower mid-range boost

Check out the *ALL NEW* Tech Forum at [www.nutsvolts.com/tech-forum](http://www.nutsvolts.com/tech-forum) where you'll find additional material to this column even before it's seen in print. You can participate, comment on answers, even get emailed when a new answer or comment is posted. *Check It Out!*

All questions AND answers are submitted by *Nuts & Volts* readers and are intended to promote the exchange of ideas and provide assistance for solving technical problems. All submissions are subject to editing and will be published on a space available basis if deemed suitable by the publisher. Answers are submitted

by readers and **NO GUARANTEES WHATSOEVER** are made by the publisher. The implementation of any answer printed in this column may require varying degrees of technical experience and should only be attempted by qualified individuals.

*Always use common sense and good judgment!*

Send all questions and answers by email to [forum@nutsvolts.com](mailto:forum@nutsvolts.com) or via the online form at [www.nutsvolts.com/tech-forum](http://www.nutsvolts.com/tech-forum)

at lower volumes.

Scale values appropriately based on the volume control resistance value. Starting off with trimpots for the Rsum and Rfilter is recommended to get the tone effect (or perceived flatness across volume levels) to that desired.

**Jim Lacenski  
Bellevue, WA**

**#4** I suspect that the speaker cone is warped and sticking. It doesn't produce much sound until the power is enough to break it loose, then it sounds okay.

**Russ Kincaid  
Milford, NH**

**[#9129 - September 2012]  
My FM Radio Hates My New High Output Fluorescent Lighting**

*I have installed some 8' HO fluorescent lights, and now the FM radio has too much noise.*

*I put four snap-on RF chokes on the power cord at the radio. They did reduce some of the interference and I even plugged the line into a surge protector.*

*Is there anything I can do at the fixtures to knock out this RF problem?*

**#1** The first question that comes to mind is if Mr. Robin is 100% certain that the interference is on the power line side of things.

Generation of RF energy at 90 MHz these days is as easy as pie, and it is quite possible that part of (or most of) the problem is RF interference as opposed to noise on the power line.

Years ago, when I worked at installing two-way radios in police cars,

**Correction to Answer #9122**

The following line "Between C and G there is 24V all the time." should read "Between C and R there is 24V all the time."

**Ron Dozier  
Wilmington, DE**

there were numerous problems with a braking module on one particular type of automobile, causing enough radiated RF at about 155 MHz so as to make the radio virtually unusable at low signal levels on a channel in that range. The modules had to

be replaced.

My suggestion would be to use an FM radio powered from batteries to determine the source. If it is RF, then the radio being powered by batteries will be just as affected as the one powered by the AC line.

**Repair Monitors, Power Supplies, Gameboards?  
Check any Electrolytic Capacitor *In-Circuit* with  
100% Accuracy in 3 Seconds---GUARANTEED\***



- Automatically discharges capacitor
- Checks DCR with alerts for shorts
- Measures DCR to 500 ohms
- Measures ESR from 0.1 to 20 ohms
- Checks caps from .47uF to 2200uF
- Beeps one to five beeps for quality
- Three-color chart for good-fair-bad

\*range 0.47uF - 2.2KuF 90-day money-back guarantee

Portable, Easy to Use, Inexpensive, Highly Recommended by leaders in the industry. **CapAnalyzer 88A** by EDS, Inc.  
At your favorite distributor, or call 561-487-6103 [www.eds-inc.com](http://www.eds-inc.com)

**INJECTION MOLDING MACHINE - \$595**

This unique accessory turns your drill press into an injection molding machine.

Price includes injector, heater, digital temperature controller, plastic pellets, plus a sample mold and illustrated 24-page instruction manual.





**MOLD YOUR OWN PLASTIC PARTS**

Inventors, do prototyping, mold fishing lures or more! Video on our webpage:

[www.techkits.com/pim](http://www.techkits.com/pim)

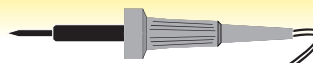
**AMAZING KITS!**

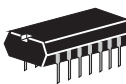
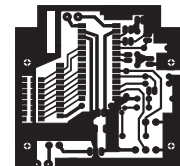
-  ● BINARY CLOCK
-  ● HIGH VOLTAGE
-  ● NIXIES
-  ● JUMBO LED CLOCK
- STEPPER MOTOR DRIVES
- DIGITAL THERMOMETER
-  ● ION MOTOR
- LEVITATOR
- SOLAR KITS

All skill levels. Step-by-step manuals. Details on our webpage:

[www.techkits.com/kits](http://www.techkits.com/kits)

The best answer in that case may be to try to increase the desired RF signal for the radio with an outside antenna. Replacing the lights or filtering the (probably) electronic ballasts may be quite expensive.

**John Greenland**  
via email

**#2** Your noise is probably radiated more than line coupled. Try putting the ferrite chokes on the power lines to the light.

Trapping at the receiver will not suppress the radiated interference! Surge arrestors are not designed to trap noise like this unless they include a noise filter, and then only trap line carried noise.

**Len Powell**  
Finksburg, MD

**#3** First, get a battery operated FM radio and test with that. If the noise is still present, it is coming over the air and the only way to stop it is to turn the lights off or replace them with something else that doesn't generate RF hash.

If the portable radio shows no sign of the noise, then it can be licked by more filtering of the AC either coming out of the lights (the best place to put the filters) or at the radio.

I would start — as you did — with the radio side, and try more and different kinds of RF noise filters. Once an acceptable solution is found, I'd do my best to find a way to add these solutions to each light socket to kill the stuff as close to the source as possible.

Digi-Key has all sorts of RF line filters: [www.digikey.com/product-](http://www.digikey.com/product-search/en/filters/line-filters/3408328?k=rf%20filters)

[search/en/filters/line-filters/3408328?k=rf%20filters](http://www.digikey.com/product-search/en/filters/line-filters/3408328?k=rf%20filters).

Schurter, Inc., calls theirs EMI/RFI line filters; [www.schurterinc.com/content/view/full/25502/\(language\)/eng-GB](http://www.schurterinc.com/content/view/full/25502/(language)/eng-GB).

For more, do a search online for "RF AC line filters" or "RFI AC line filters."

MFJ might be another good source since hams don't like EMI or RFI getting into their radios; MFJ-1164B AC line filter, [www.universal-radio.com/catalog/protect/4743.html](http://www.universal-radio.com/catalog/protect/4743.html).

MFJ usually has a 100% satisfaction return/replacement guarantee for one year, but I didn't see that mentioned for this product.

**Phil Karras KE3FL**  
AEC Carroll County  
OES, ORS, and VE

LOOK FOR SEARCH FOR FIND

Find your favorite advertisers here!

# ADvertiser INDEX

**AMATEUR RADIO AND TV**

NightFire Electronics.....38  
Ramsey Electronics, Inc. ....82-83  
Swap My Rigs .....25

**BATTERIES/CHARGERS**

Cunard Associates .....25  
Handheld Scientific, Inc .....17  
HiTec .....Back Cover  
Schneider Electric .....5

**BUSINESS OPPORTUNITIES**

Techkits.com .....79

**BUYING ELECTRONIC SURPLUS**

Jaycar Electronics.....81  
Weirdstuff Warehouse .....25

**CCD CAMERAS/VIDEO**

Ramsey Electronics, Inc. ....82-83

**CHIP ADAPTERS**

EZPrototypes .....12

**CIRCUIT BOARDS**

AP Circuits .....31  
Butterfly Network, Inc. ....30  
Cunard Associates .....25  
Dimension Engineering .....38  
ExpressPCB .....23  
Front Panel Express LLC .....31  
Futurlec .....54  
PCB Pool .....54  
R.E. Smith Inc. ....54  
Saelig Company Inc. ....76

**COMPONENTS**

Anaren .....62  
Cana Kit Corp. ....7  
Electronix Express .....74  
Fun Gizmos .....25  
Futurlec .....54  
Jameco .....39  
Mammoth Electronics .....55  
NightFire Electronics .....38  
Noritake .....44  
PanaVise .....54  
Schneider Electric .....5

**COMPUTER**

**Hardware**  
EZSBC .....31  
Noritake .....44  
Weirdstuff Warehouse .....25

**Microcontrollers / I/O Boards**

Abacom Technologies .....76  
Bitscope .....23  
Butterfly Network, Inc. ....30  
Fun Gizmos .....25  
I/O Bridge .....31

microEngineering Labs .....74  
MikroElektronika .....3  
Pololu Robotics & Electronics.....4  
Solarbotics/HVW .....9

**DESIGN/ENGINEERING/REPAIR SERVICES**

Cana Kit Corp. ....7  
ExpressPCB .....23  
Front Panel Express LLC .....31  
PCB Pool .....54

**DIGITAL OSCILLOSCOPES**

Rigol Technologies.....25

**EDUCATION**

Bitscope .....23  
Command Productions .....9  
I/O Bridge .....31  
NKC Electronics .....25  
Poscope .....62

**EMBEDDED TOOLS**

NetBurner .....2

**ENCLOSURES**

Front Panel Express LLC .....31

**KITS & PLANS**

Cana Kit Corp. ....7  
Jaycar Electronics.....81  
Mammoth Electronics .....55  
NetBurner .....2  
NightFire Electronics .....38  
NKC Electronics .....25  
QKITS .....25  
Ramsey Electronics, Inc. ....82-83  
Solarbotics/HVW .....9  
Techkits.com .....79

**MISC./SURPLUS**

All Electronics Corp. ....75  
Front Panel Express LLC .....31  
Surplus Gizmos .....74  
Weirdstuff Warehouse .....25

**MOTORS**

Jameco .....39

**OPTICS**

Noritake .....44

**PROGRAMMERS**

Butterfly Network, Inc. ....30  
Futurlec .....54  
microEngineering Labs .....74  
MikroElektronika .....3

**PROTOTYPE BOARDS**

EZPrototypes .....12

**RF TRANSMITTERS/RECEIVERS**

Abacom Technologies .....76  
Anaren .....62  
Swap My Rigs .....25

**ROBOTICS**

EZSBC .....31  
Fun Gizmos .....25  
HiTec .....Back Cover  
Jameco .....39  
Lemos International Co., Inc. ....73  
Pololu Robotics & Electronics.....4  
Robot Power .....25  
Solarbotics/HVW .....9

**SATELLITE**

Lemos International Co., Inc. ....73

**TEST EQUIPMENT**

Bitscope .....23  
Dimension Engineering.....38  
Electronic Design Specialists .....79  
Jaycar Electronics.....81  
NKC Electronics .....25  
Pico Technology .....13  
Poscope .....62  
Rigol Technologies.....25  
Saelig Company Inc. ....76

**TOOLS**

Handheld Scientific, Inc .....17  
MikroElektronika .....3  
NetBurner .....2  
PanaVise .....54  
Poscope .....62  
Techkits.com .....79

**VIDEO/DISPLAY MODULES**

4D Systems .....27

**WAVEFORM GENERATORS**

Rigol Technologies.....25

**WEB SERVICES**

I/O Bridge .....31

**WIRE, CABLE AND CONNECTORS**

EZPrototypes .....12  
Jameco .....39  
Mammoth Electronics .....55  
Swap My Rigs .....25

**WIRELESS PRODUCTS**

Anaren .....62  
Handheld Scientific, Inc .....17

4D Systems .....22  
Abacom Technologies .....76  
All Electronics Corp. ....75  
Anaren .....62  
AP Circuits .....31  
Bitscope .....23  
Butterfly Network, Inc. ....30  
Cana Kit Corp. ....7  
Command Productions .....9  
Cunard Associates .....25  
Dimension Engineering.....38  
Electronic Design Specialists .....79  
Electronix Express .....74  
ExpressPCB .....23  
EZPrototypes .....12  
EZSBC .....31  
Front Panel Express LLC .....31  
Fun Gizmos .....25  
Futurlec .....54  
Handheld Scientific, Inc .....17  
HiTec .....Back Cover  
I/O Bridge .....31  
Jameco .....39  
Jaycar Electronics.....81  
Lemos International Co., Inc. ....73  
Mammoth Electronics .....55  
microEngineering Labs .....74  
MikroElektronika .....3  
NetBurner .....2  
NightFire Electronics.....38  
NKC Electronics .....25  
Noritake .....44  
PanaVise .....54  
PCB Pool .....54  
Pico Technology .....13  
Pololu Robotics & Electronics.....4  
Poscope .....62  
QKITS .....25  
Ramsey Electronics, Inc. ....82-83  
R.E. Smith Inc. ....54  
Rigol Technologies.....25  
Robot Power .....25  
Saelig Company Inc. ....76  
Schneider Electric .....5  
Solarbotics/HVW .....9  
Surplus Gizmos .....74  
Swap My Rigs .....25  
Techkits.com .....79  
Weirdstuff Warehouse .....25



## Popular Kits for Electronics Enthusiasts

### HOUSEHOLD KITS

#### Tempmaster Fridge Controller Kit Mk II

Cat. KC-5476

Turn an old freezer into an energy-efficient fridge or beer keg fridge, or convert a standard fridge into a wine cooler. These are just two of the jobs this electronic thermostat kit can do without the need to modify internal wiring! Also suitable for use on low voltage items such as car fridges and heaters. Short-form kit contains PCB, sensor and specified components. You'll need to add your own mains input, switched IEC socket and case.

- Circuit powered by 12VDC
- PCB: 68 x 67mm

**\$23.75\***

#### Temperature Switch Kit

Cat. KG-9140

This kit operates a relay when a preset temperature is exceeded and drops-out the relay when temperature drops. Ideal as a thermostat on temperature alarm. It has an adjustable temperature range of approx -22 to 300°F. 12VDC required.

- PCB: 56 x 28mm

**\$18.00\***

#### 433MHz Remote Switch Kit

Cat. KC-5473

Shortform RF controller kit contains receiver and transmitter boards and components. The receiver has momentary or toggle output and up to five receivers can be used in the same vicinity.

- 200m range (650 ft)
- Tx: 9-12VDC
- Rx: 12VDC
- PCB: Tx: 85 x 63mm  
Rx: 79 x 48mm

**\$32.50\***

#### 10A 12VDC Motor Speed Controller Kit

Cat. KC-5225

Ideal for controlling 12V DC motors in cars. You can also use it to run 12V DC motors in 24V vehicles. The circuit incorporates a soft start feature to reduce inrush currents.

- Kit includes PCB plus electronic components to build the 10A version.
- PCB: 69 x 51mm

**\$18.00\***

#### miniMaximite Controller Kit

Cat. KC-5505

A versatile and intelligent controller to interface with your creations, such as home automation. Features 20 configurable digital/analog I/O ports, 128K RAM and 256KB flash memory to hold your program and data. Design and test in MMBasic over a USB link from your PC, then disconnect the PC and the programs continue to operate. Alternatively, hard wire a PC monitor, keyboard, SD card reader and amplified speaker to work independent of a PC.

- Requires 2.3 - 3.6VDC (2 x AA or use plugpack)
- Kit supplied with PCB, pre-programmed and pre-soldered micro, and electronic components
- PCB: 78 x 38mm

**\$36.00\***

ALL SMD COMPONENTS PRE-SOLDERED ON BOARD

#### CAN'T FIND THE KIT YOU ARE LOOKING FOR?

Our central warehouse keeps a quantity of older and slow-moving kits that can no longer be held in stores. A list of kits can be found on our website. Just search for "kit back catalogue".

#### Full Function Smart Card Reader / Programmer Kit

Cat. KC-5361

This full function programmer allows you to program both the microcontroller and EEPROM in the popular gold, silver and emerald wafer cards. It connects to the serial port of your PC and is supplied with PCB, wafer card socket and electronic components.

- Requires RS232 cable
- PCB: 141 x 101mm

**NOTE:** Jaycar Electronics and Silicon Chip Magazine will not accept responsibility for the operation of this device, its related software, or its potential to be used for unlawful purposes.

**\$34.50\***

#### PC Controlled Stepping Motor Kit

Cat. KV-3594

This kit will enable you to control the supplied stepper motor manually, or via your computer's parallel port with the software provided. You can accurately control the motors direction, speed and number of steps. Ideal for experiments in robotics. The kit is supplied with PCB, stepper motor, software and all electronic components.

- Computer cable required
- PCB: 92 x 68mm

**\$36.00\***

### SHORT CIRCUITS

#### Short Circuits - Volume 1

This volume will teach you everything you need to get started in electronics and is suitable for ages 8+. We give you the option of buying the book on its own, or together with the accompanying kit that contains the components for each of the 20-odd projects described in the book. Some of the exciting projects include a Police Siren, Electronic Organ, Sound Effects Unit, Light Chaser and many, many more! The full color 96 page book, is lavishly illustrated with over 100 drawings and diagrams. No prior knowledge of electronics is needed, projects are fun and safe to build.

KJ-8504

BJ-8502

**Short Circuits Book**  
BJ-8502 \$7.25

**Short Circuits Project Kit**  
KJ-8504 \$24.50

**Short Circuits Book and Project Kit Package**  
KJ-8502 \$29.00

KJ-8502



#### Short Circuits Book - Volume II

Cat. BJ-8504

Once you have the basic skills and knowledge from tackling Short Circuits Vol 1, you can now have some real fun! With this book (and associated project packs available separately) you can make circuits such as; a mini strobe light, police siren, mini organ, a couple of powerful radio transmitters, an FM radio - even a 'Knight Rider' scanner!! All components are fully described and explained, along with tutorials on soldering iron and multimeter use. All projects are safe and battery powered.

- Softcover - full color 205 x 275mm.

See [www.jaycar.us/shortcircuits](http://www.jaycar.us/shortcircuits) for list of project kits.

**\$9.50\***

#### Short Circuits Volume III

Cat. BJ-8505

This is the definitive electronics training manual and presents more than 30 individual printed circuit board-based construction projects. Each project (available separately) contains a full technical description, with experimental changes to each circuit also explained. This book will give you the knowledge and skill that will elevate you into a fully fledged constructor!

- Softcover - full color 128 pages. 205 x 275mm

See [www.jaycar.us/shortcircuits](http://www.jaycar.us/shortcircuits) for list of project kits.

**\$11.00\***



### NOW SHIPPING VIA DHL

• FAST DELIVERY • TRACK SHIPMENT

#### Post & Packing Charges

Order Value	Cost
\$25 - \$49.99	\$7.50
\$50 - \$99.99	\$20
\$100 - \$199.99	\$40
\$200 - \$499.99	\$60
\$500+	\$75

- Max weight 12lb (5kg).
- Heavier parcels POA.
- Minimum order \$25.

#### HOW TO ORDER

WEB: [www.jaycar.us](http://www.jaycar.us)  
PHONE: 1-800-784-0263\*  
FAX: +61 2 8832 3118\*  
EMAIL: [techstore@jaycar.com](mailto:techstore@jaycar.com)  
POST: P.O. Box 107, Rydalmer NSW 2116 Australia

**5-10 working day delivery**

\*Australian Eastern Standard Time (Monday - Friday 09.00 to 17.30 GMT + 10 hours)

• ALL PRICING IN US DOLLARS Prices valid until 30/11/2012

Note: Products are dispatched from Australia, so local customs duty & taxes may apply.

\*All prices EXCLUDE postage & packing

# Get Ready For The Holidays With a Ramsey Kit!

## Digital Controlled FM Stereo Transmitters

- ✓ PLL synthesized for drift free operation
- ✓ Front panel digital control and display of all settings and parameters!
- ✓ Professional metal case for noise-free operation
- ✓ EMI filtering on audio and power inputs
- ✓ Super audio quality, rivals commercial broadcasts
- ✓ Available in domestic kit or factory assembled export versions

For more than a decade we've been the leader in hobbyist FM radio transmitters. We told our engineers we wanted a new technology transmitter that would provide FM100 series quality without the advanced mixer features. They took it as a challenge and designed not one, but TWO transmitters!



The FM30 is designed using through-hole technology and components and is available only as a do-it-yourself kit with a 25mW output very similar to our FM25 series. Then the engineers redesigned their brand-new design using surface mount technology (SMT) for a very special factory assembled and tested FM35WT version with 1W output for our export only market!

All settings can be changed without taking the cover off! Enter the setup mode from the front panel and step through the menu to make all of your adjustments. A two line LCD display shows you all the settings! In addition to the LCD display, a front panel LED indicates PLL lock so you know you are transmitting.

Besides frequency selection, front panel control and display gives you 256 steps of audio volume (left and right combined) as well as RF output power. A separate balance setting compensates for left/right differences in audio level. In addition to settings, the LCD display shows you "Quality of Signal" to help you set your levels for optimum sound quality. And of course, all settings are stored in non-volatile memory for future use!

Both the FM30 and FM35WT operate on 13.8 to 16VDC and include a 15VDC plug-in power supply. The stylish black metal case measures 5.55"W x 6.45"D x 1.5"H. (Note: After assembly of this do-it-yourself hobby kit, the user is responsible for complying with all FCC rules & regulations within the US, or any regulations of their respective governing body. FM35BWT is for export use and can only be shipped to locations outside the continental US or valid APO/FPO addresses or valid customs brokers for end delivery outside the continental US.)

**FM30B Digital FM Stereo Transmitter Kit, 0-25mW, Black \$199.95**  
**FM35BWT Digital FM Stereo Transmitter, Assembled, 0-1W, Black (Export ONLY) \$299.95**

## Electrocardiogram ECG Heart Monitor

- ✓ Visible and audible display of your heart rhythm!
- ✓ Bright LED "Beat" indicator for easy viewing!
- ✓ Re-usable hospital grade sensors included!
- ✓ Monitor output for professional scope display
- ✓ Simple and safe 9V battery operation

Use the ECG1C to astound your physician with your knowledge of ECG/EKG systems. Enjoy learning about the inner workings of the heart while, at the same time, covering the stage-by-stage electronic circuit theory used in the kit to monitor it. The documentation with the ECG1C covers everything from the circuit description of the kit to the circuit description of the heart! Multiple "beat" indicators include a bright front panel LED that flashes with the actions of the heart along with an adjustable level audio speaker output that supports both mono and stereo hook-ups. In addition, a monitor output is provided to connect to any standard oscilloscope to view the traditional style ECG/EKG waveforms just like you see on ER... or in the ER! 10 hospital grade re-usable probe patches are included together with the matching custom case set shown. Safe 9V battery operation.

**ECG1C Electrocardiogram Heart Monitor Kit With Case & Patches \$44.95**  
**ECG1WT Electrocardiogram Heart Monitor, Factory Assembled & Tested \$89.95**  
**ECG10 Electrocardiogram Re-Usable Probe Patches, 10-Pack \$4.95**

## Digital Voice Changer

This voice changer kit is a riot! Just like the expensive units you hear the DJ's use, it changes your voice with a multitude of effects! You can sound just like a robot, you can even add vibrato to your voice! 1.5W speaker output plus a line level output! Runs on a standard 9V battery.

**MK171 Voice Changer Kit \$14.95**

## Steam Engine & Whistle

Simulates the sound of a vintage steam engine locomotive and whistle! Also provides variable "engine speed" as well as volume, and at the touch of a button the steam whistle blows! Includes speaker. Runs on a standard 9V battery.

**MK134 Steam Engine & Whistle Kit \$11.95**

## Retro Nixie Tube Clocks

Genuine Nixie tubes popular in the 50's now brought back in the neatest digital clocks around today!

Enjoy yesterday's high tech marvels today with our complete line of Nixie Tube Clocks! 6-digit hand-crafted teak & maple hardwood base, 12/24 hour format, soft fade-out, auto-dim, crystal time base, date, DST, AM/PM, programmable LED mood colors, optional GPS time reference, and a whole lot more! Or a mini 4-digit version in a similar hand rubbed base. Also available in a modern polished aluminum base or a futuristic clear acrylic see-through base! Visit our web site for details and specs on all models and the GPS clock reference.

**NIXIE Nixie Tube Clock Kits from \$139.95**



Where Electronics...  
Is Always Fun!  
✓ Build It!  
✓ Learn It!  
✓ Achieve It!  
✓ Enjoy It!

## The Holiday Spotlight!

### LED Animated Santa

This animated Santa and reindeer display has been our most popular holiday display for years! It contains a whopping 126 dazzling colored LEDs which make it a great holiday sign that is guaranteed to draw attention!

LED animated motion makes it come alive. Runs on standard 9V battery or 9-12VDC external power supply. Dazzle your friends this great display!

**MK116 LED Animated Santa Kit \$21.95**

### LED Christmas Tree

Electronic Christmas tree features 134 bright colored LEDs in the shape of a gorgeous holiday Christmas tree. Includes 18 random flashing blinking "candles" on the PC board! Runs on a 9V battery or external 9-12VDC power supply.

**MK117 LED Christmas Tree Kit \$21.95**

### LED Animated Holiday Bell

This PC board holiday bell is animated to simulate a bell swinging back and forth! 84 bright colored LEDs will dazzle you with holiday cheer! Includes an on/off switch. Runs on 9V.

**MK122 LED Animated Bell Kit \$16.95**

### 3D LED Christmas Tree

Not your average LED display! 4 branch sections give this tree a true 3D look! 16 red LEDs light it up with yellow LEDs for you to customize your tree! The base of the tree is actually the 9V battery acting as a self supporting base! Now that's pretty neat!

**MK130 3D LED Christmas Tree Kit \$7.95**

### SMT LED Christmas Tree

Build this subminiature Christmas tree and learn SMT at the same time. Small enough to wear as a badge or pendant! Extra SMT parts are included so you can't go wrong! Runs on Li-Ion cell.

**MK142 SMT LED Christmas Tree Kit \$10.95**

### SMT LED Smiley Face

This is a great attention grabber and also teaches you the basics of SMT construction! Perfect to wear through the holiday season or to hang on your tree as an attention getting ornament! Extra parts included! Runs on Li-Ion cell.

**MK141 SMT LED Smiley Kit \$9.95**

### LED Traffic Signal

Not exactly a holiday theme, a real attention getter for this time of the season! Impress your friends with this neat 4-way traffic signal! Operates just like a standard signal, and features adjustable delay. Red, yellow, and green LEDs are used just like the real thing! Runs on 9V battery.

**MK131 LED Traffic Signal Kit \$7.95**

### LED Switcher Blinkiey

Wait, an LED that runs on 3VDC running on 1.5VDC? Learn power supply switching and end up with a super bright Telux LED blinking at 140 kHz! Great to light up your ornaments! Runs on a single standard AA battery (not included).

**LSW1 LED Switcher Blinkiey Kit \$14.95**

Follow Us and SAVE \$\$

Follow us on your favorite network site and look for a lot of super deals posted frequently... exclusively for our followers!



## Four-Mode Keyless Entry Test Set

Just like the days of "plugs, points, and condenser" are over, so are the days of having the hardware store grind out a spare key for your car! Now when your keyless access system doesn't work, you need to accurately detect what part of the system is malfunctioning. This could be anything from a dead battery in the key fob, a "brain-dead" key fob, to malfunctioning sensors, antennas, or other system components in the vehicle. Until now there was no way to determine where the system was failing.

Testing your system is easy. To test the complete 125 kHz/315 MHz communications path just stand close to the vehicle with the WCT3 and your key fob in hand. Press the test button and the WCT3 will detect and display the presence of the vehicle's 125kHz/20KHz signal and, if they "handshake", will also detect and display the presence of your key fob's 315MHz return signal. You can independently test key fob only signals (panic, lock, trunk, etc.) by holding the key fob near the WCT3, pressing the test button, and pushing the function button on the key fob. The same functionality testing can be done with IR key fobs. The modulated IR signal is detected and will illuminate the IR test LED on the test set. If you know a few "secrets" you can also see if the tire pressure sensors/transmitters are generating signals or the built-in garage door opener in your rear view mirror is transmitting a signal! Runs on a standard 9V battery. Also available factory assembled & tested.

**WCT3** Four-Mode Keyless Entry Test Set Kit **\$59.95**



## Ultimate 555 Timers

This new series builds on the classic UT5 kit, but takes it to a whole new level! You can configure it on the fly with easy-to-use jumper settings, drive relays, and directly interface all timer functions with onboard controls or external signals.

All connections are easily made through terminal blocks. Plus, we've replaced the ceramic capacitor of other timer kits with a Mylar capacitor which keeps your timings stable over a much wider range of voltages! Available in through hole or surface mount versions! Visit [www.ramseykits.com](http://www.ramseykits.com) for version details.

**UT5A** Through Hole 555 Timer/Osc Kit **\$24.95**  
**UT5AS** SMT 555 Timer/Osc Kit **\$26.95**

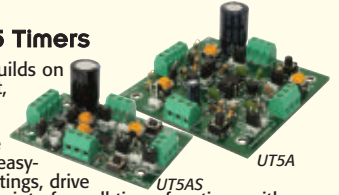

## Passive Aircraft Monitor

The hit of the decade! Our patented receiver hears the entire aircraft band without any tuning! Passive design has no LO, therefore can be used on board aircraft! Perfect for airshows, hears the active traffic as it happens! Available kit or factory assembled.

**PATENTED!**



**ABM1** Passive Aircraft Receiver Kit **\$89.95**

## Voice Activated Switch

Voice activated (VOX) provides a switched output when it hears a sound. Great for a hands free PTT switch or to turn on a recorder or light! Directly switches relays or low voltage loads up to 100mA. Runs on 6-12 VDC.



**VS1** Voice Switch Kit **\$9.95**

## RF Preamp

The famous RF preamp that's been written up in the radio & electronics magazines! This super broadband preamp covers 100 KHz to 1000 MHz! Unconditionally stable gain is greater than 16dB while noise is less than 4dB! 50-75 ohm input. Runs on 12-15 VDC.



**SA7** RF Preamp Kit **\$19.95**

## Touch Switch

Touch on, touch off, or momentary touch hold, it's your choice with this little kit! Uses CMOS technology. Actually includes TWO totally separate touch circuits on the board! Drives any low voltage load up to 100mA. Runs on 6-12 VDC.



**TS1** Touch Switch Kit **\$9.95**

## Mad Blaster Warble Alarm

If you need to simply get attention, the "Mad Blaster" is the answer, producing a LOUD ear shattering raucous racket! Super for car and home alarms as well. Drives any speaker. Runs on 9-12VDC.

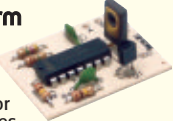

**MB1** Mad Blaster Warble Alarm Kit **\$9.95**

## Laser Light Show

Just like the big concerts, you can impress your friends with your own laser light show! Audio input modulates the laser display to your favorite music! Adjustable pattern & speed. Runs on 6-12VDC.



**LLS1** Laser Light Show Kit **\$49.95**

## Water Sensor Alarm

This little \$7 kit can really "bail you out"! Simply mount the alarm where you want to detect water level problems (sump pump)! When the water touches the contacts the alarm goes off! Sensor can even be remotely located. Runs on a standard 9V battery.



**MK108** Water Sensor Alarm Kit **\$6.95**

## USB DMX Interface

Control DMX fixtures with your PC via USB! Controls up to 512 DMX channels each with 256 different levels! Uses standard XLR cables. Multiple fixtures can be simply daisy chained. Includes Light Player software for easy control. Runs on USB or 9V power.



**K8062** USB DMX Interface Controller Kit **\$67.95**

## Air Blasting Ion Generator

Generates negative ions along with a hefty blast of fresh air, all without any noise! The steady state DC voltage generates 7.5kV DC negative at 400uA, and that's LOTS of ions! Includes 7 wind tubes for max air! Runs on 12-15VDC.



**IG7** Ion Generator Kit **\$64.95**

## Tri-Field Meter Kit

"See" electrical, magnetic, and RF fields as a graphical LED display on the front panel! Use it to detect these fields in your house, find RF sources, you name it. Featured on CBS's Ghost Whisperer to detect the presence of ghosts! Req's 4 AAA batteries.

**THE GHOST DETECTOR!**



**TFM3C** Tri-Field Meter Kit **\$74.95**

## Electronic Watch Dog

A barking dog on a PC board! And you don't have to feed it! Generates 2 different selectable barking dog sounds. Plus a built-in mic senses noise and can be set to bark when it hears it! Adjustable sensitivity! Unlike my Saint, eats 2-8VAC or 9-12VDC, it's not fussy!



**K2655** Electronic Watch Dog Kit **\$39.95**

## Electret Condenser Mic

This extremely sensitive 3/8" mic has a built-in FET preamplifier! It's a great replacement mic, or a perfect answer to add a mic to your project. Powered by 3-15VDC, and we even include coupling cap and a current limiting resistor! Extremely popular!



**MC1** Mini Electret Condenser Mic Kit **\$3.95**

## Sniff-It RF Detector Probe

Measure RF with your standard DMM or VOM! This extremely sensitive RF detector probe connects to any voltmeter and allows you to measure RF from 100kHz to over 1GHz! So sensitive it can be used as a RF field strength meter!



**RF1** Sniff-It RF Detector Probe Kit **\$27.95**

## OBDII CarChip Pro

The incredible OBDII plug-in monitor that has everyone talking! Once plugged into your vehicle it monitors up to 300 hours of trip data, from speed, braking, acceleration, RPM and a whole lot more. Reads and resets your check engine light, and more!



**8226** CarChip Pro OBDII Monitor-Asmb **\$79.00**

## The Learning Center!

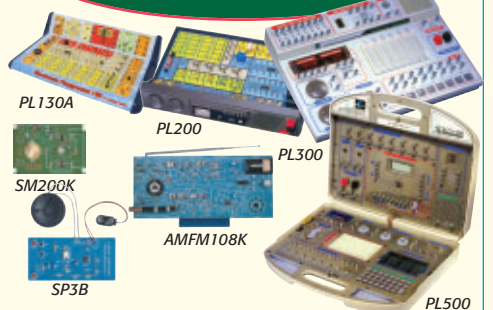

## Fun Electronic Learning Labs

- ✓ Learn and build!
- ✓ 130, 200, 300, & 500 in one labs!
- ✓ Practical through hole and SMT soldering labs!
- ✓ Integrated circuit AM/FM radio lab!
- ✓ Super comprehensive training manuals!

Starting out our "All in One" series, the PL130A, gives you 130 different electronic projects, together with a comprehensive 162 page learning manual. A great start for the kids...young and old! Next, check out the PL200, that gives you 200 very creative and fun projects, and includes a neat interactive front panel with 2 controls, speaker, LED display and a meter. From there, step up to our PL300, which gives you 300 separate electronic projects along with a 165 page learning and theory manual. The PL300 walks you through the learning phase of digital electronics. If you're looking for the ultimate lab kit, check out our PL500. It includes a whopping 500 separate projects, a 152 page starter course manual, a 78 page advanced course manual, and a 140 page programming course manual! The PL500 covers everything from the basics to digital programming!

If you are looking to either learn or hone up on your through hole or SMT soldering skills check our SP3B and SM200K Practical Soldering Labs. You will be a soldering master in no time!

We make it easy to learn IC's while at the same time, building a neat AM/FM radio with our AMFM108K AM/FM IC lab kit. You will have a blast AND learn!

**PL130A** 130-In-One Lab Kit **\$39.95**  
**PL200** 200-In-One Lab Kit **\$84.95**  
**PL300** 300-In-One Lab Kit **\$109.95**  
**PL500** 500-In-One Lab Kit **\$249.95**  
**SP1A** Through Hole Soldering Lab **\$9.95**  
**SM200K** SMT Practical Soldering Lab **\$22.95**  
**AMFM108K** AM/FM IC Lab Kit & Course **\$34.95**

**GET THE NUTS AND VOLTS DISCOUNT!**

Mention or enter the coupon code **NVRMZ12** and receive 10% off your order!

**800-446-2295**  
**www.ramseykits.com**



**RAMSEY ELECTRONICS®**

590 Fishers Station Drive  
Victor, NY 14564  
(800) 446-2295  
(585) 924-4560

Prices, availability, and specifications are subject to change. According to Robin we are not responsible for typos, stupid, printer's bleed, or tryptophan sleep comas from the turkey, and she certainly writes the rules! Visit [www.ramseykits.com](http://www.ramseykits.com) for the latest pricing, specials, terms and conditions. Copyright 2012 Ramsey Electronics®... so there!

**X1AC**  
PLUS**X2**  
ULTIMA**X2400**  
Four Hundred**X4AC**  
PLUS**X480**  
Eighty

# NOW IS NOT THE TIME TO WORRY ABOUT YOUR BATTERY!



No matter what type of batteries you use, Hitec has a charger for you! Choose from the portable **X1 AC Plus**, the efficient **X2 Ultima**, the four-channel **X4 AC Plus**, the revved up **X4 Eighty** or the powerful **X2 400**. That's right, our line offers five dependable battery chargers to get you charged up and ready for battle!

**HITEC**12115 Paine Street • Poway, CA 92064 • 858-748-6948 • [www.hitecrd.com](http://www.hitecrd.com)**X1AC**  
PLUS**X2**  
ULTIMA**X2400**  
Four Hundred**X4AC**  
PLUS**X480**  
Eighty