Service Manual
H-CDM8050

rev. 1.01
Include: ESD, BoardLayout

2006-04-06

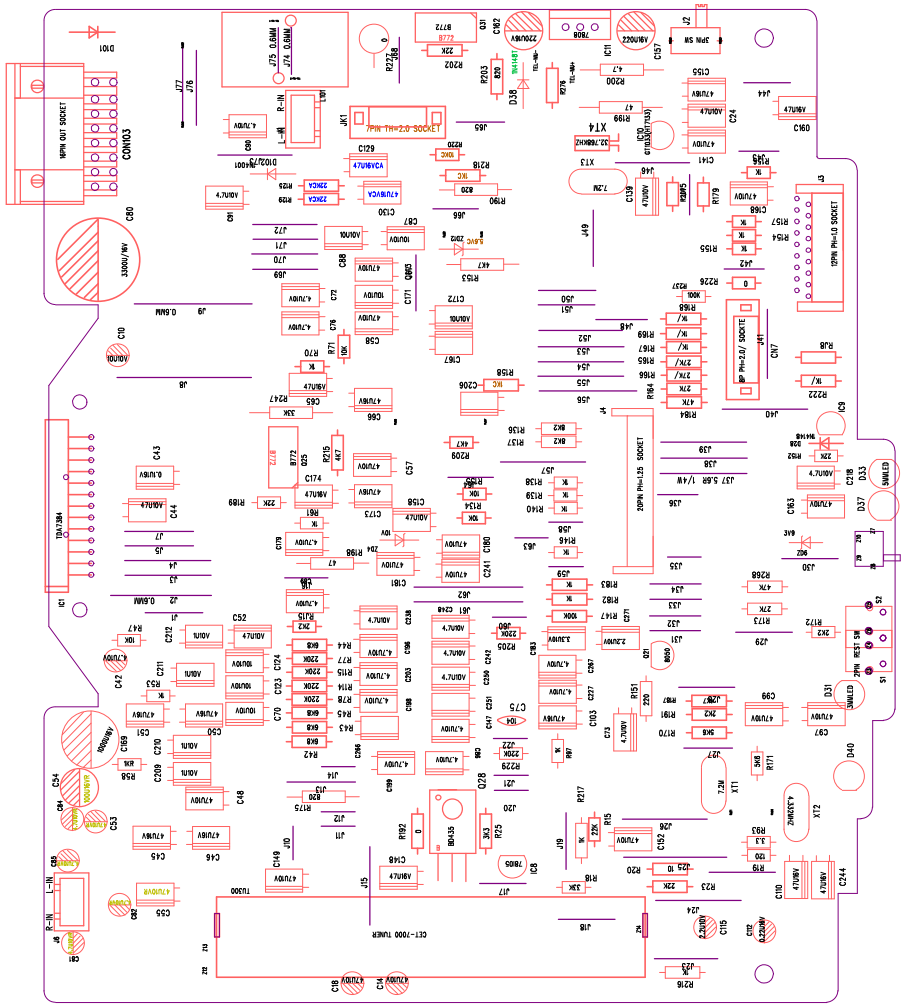

PDF created with FinePrint pdfFactory trial version http://www.pdffactory.com

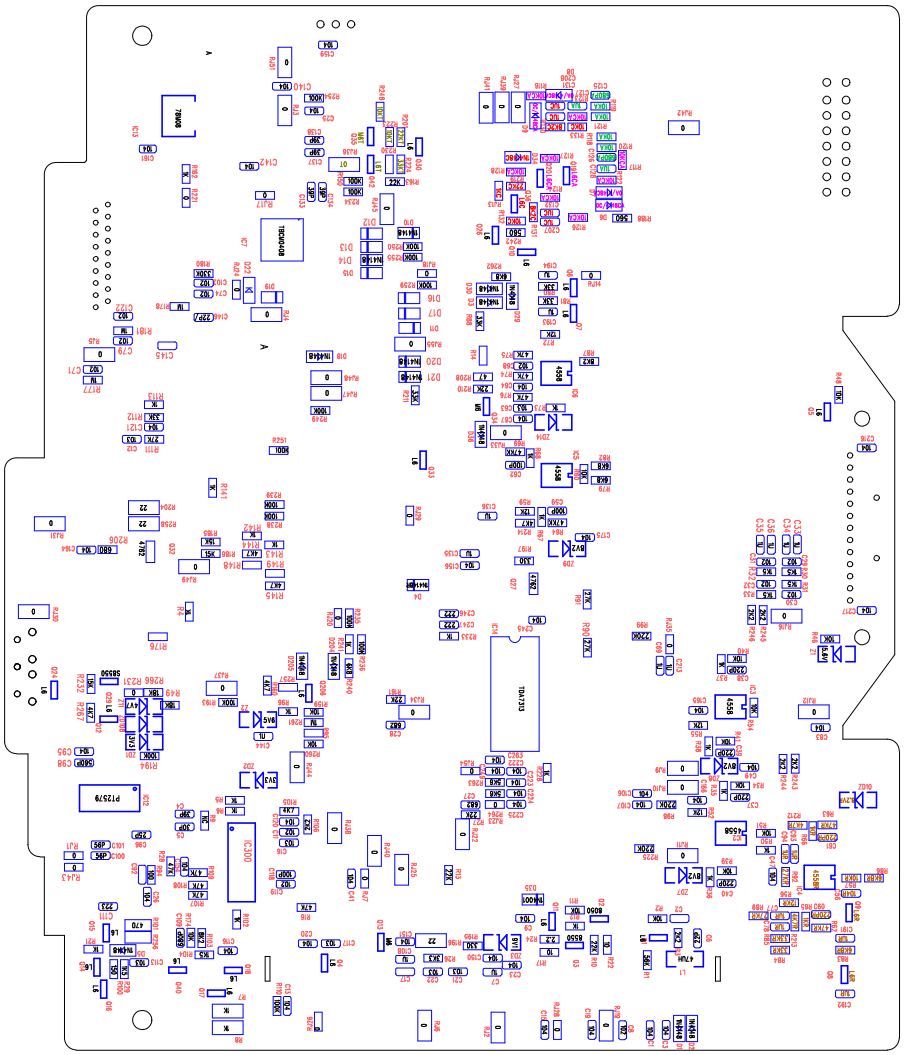

PDF created with FinePrint pdfFactory trial version http://www.pdffactory.com

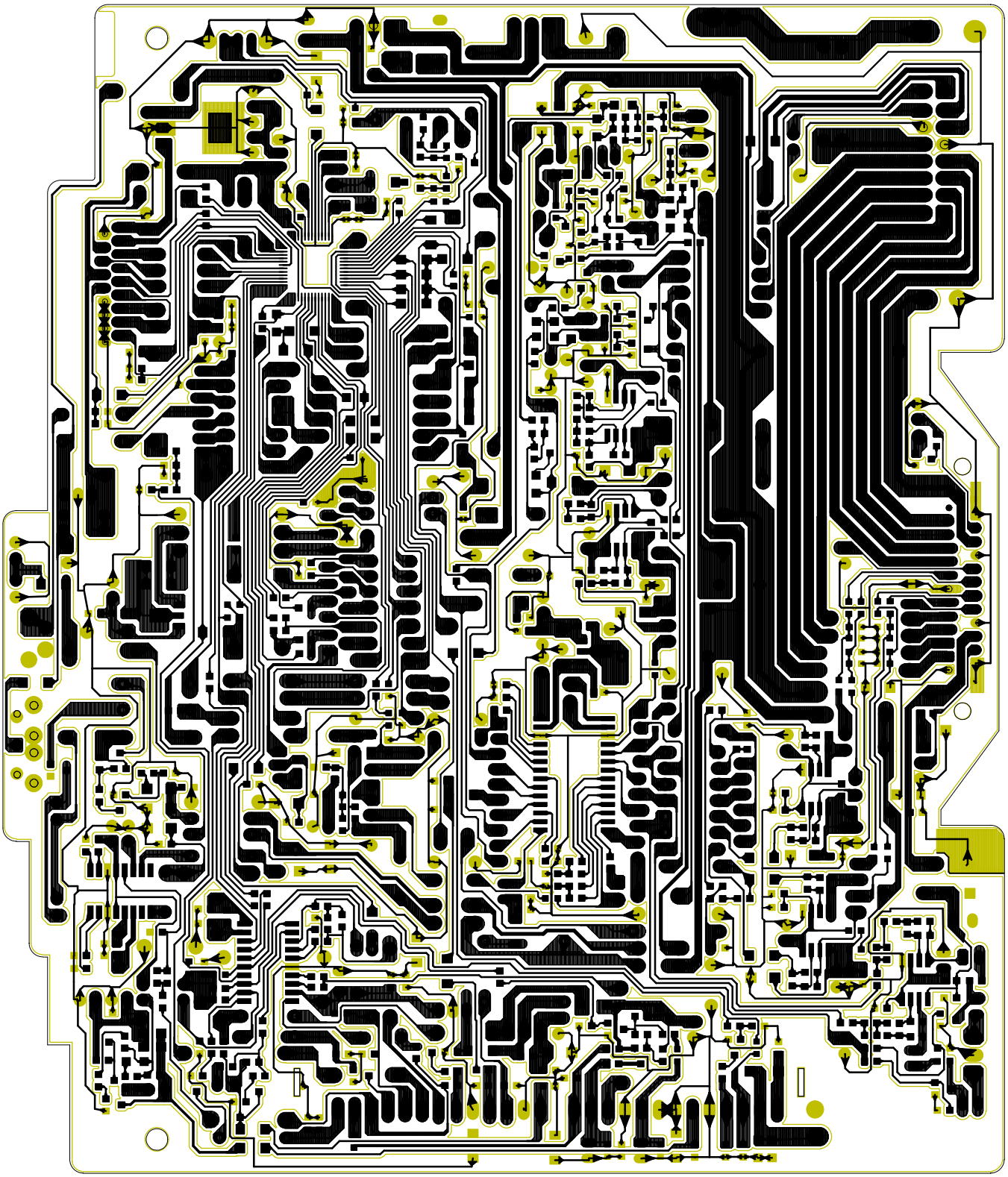

PDF created with FinePrint pdfFactory trial version http://www.pdffactory.com

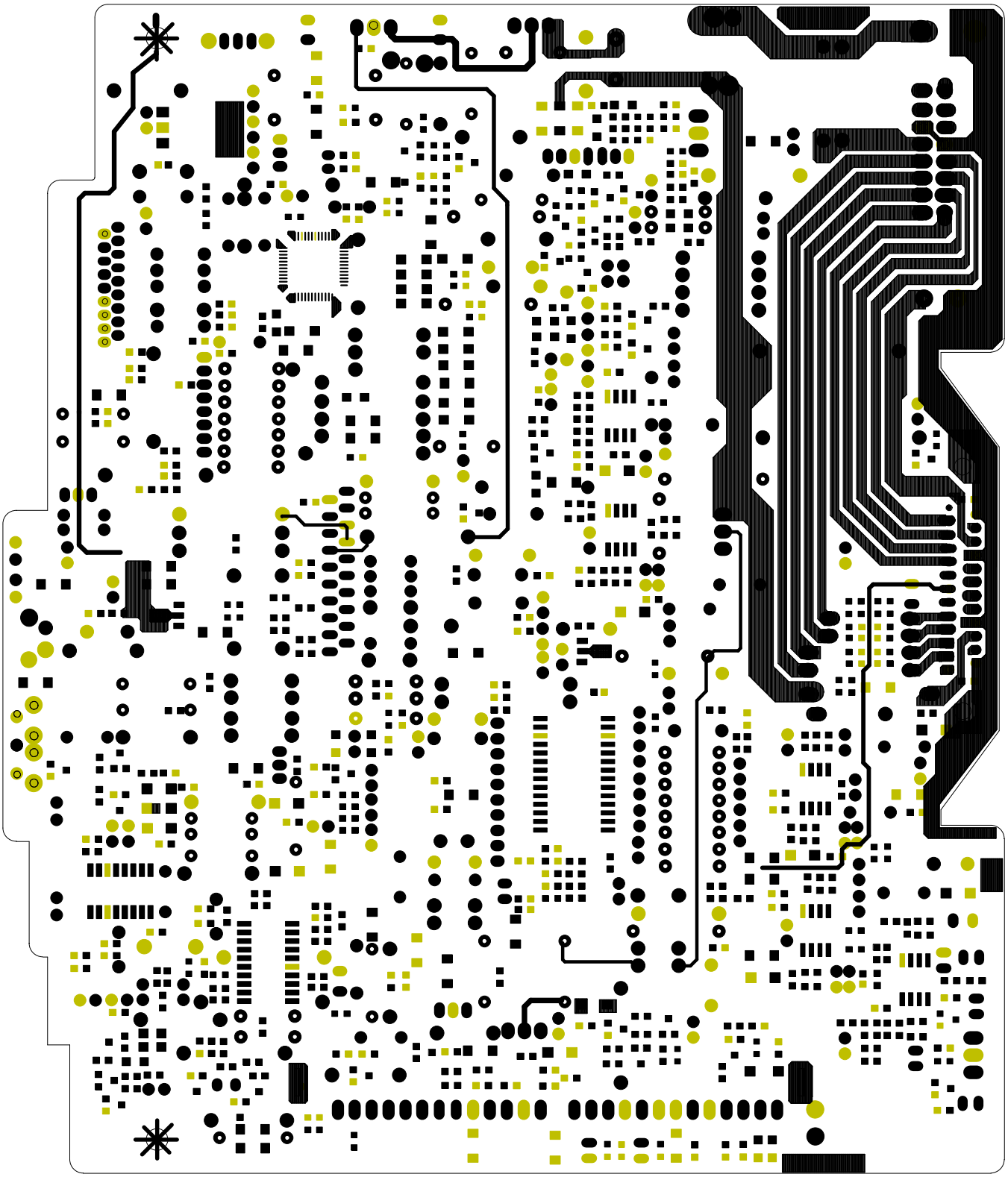

PDF created with FinePrint pdfFactory trial version http://www.pdffactory.com

HYUNDAI H-CDM8050

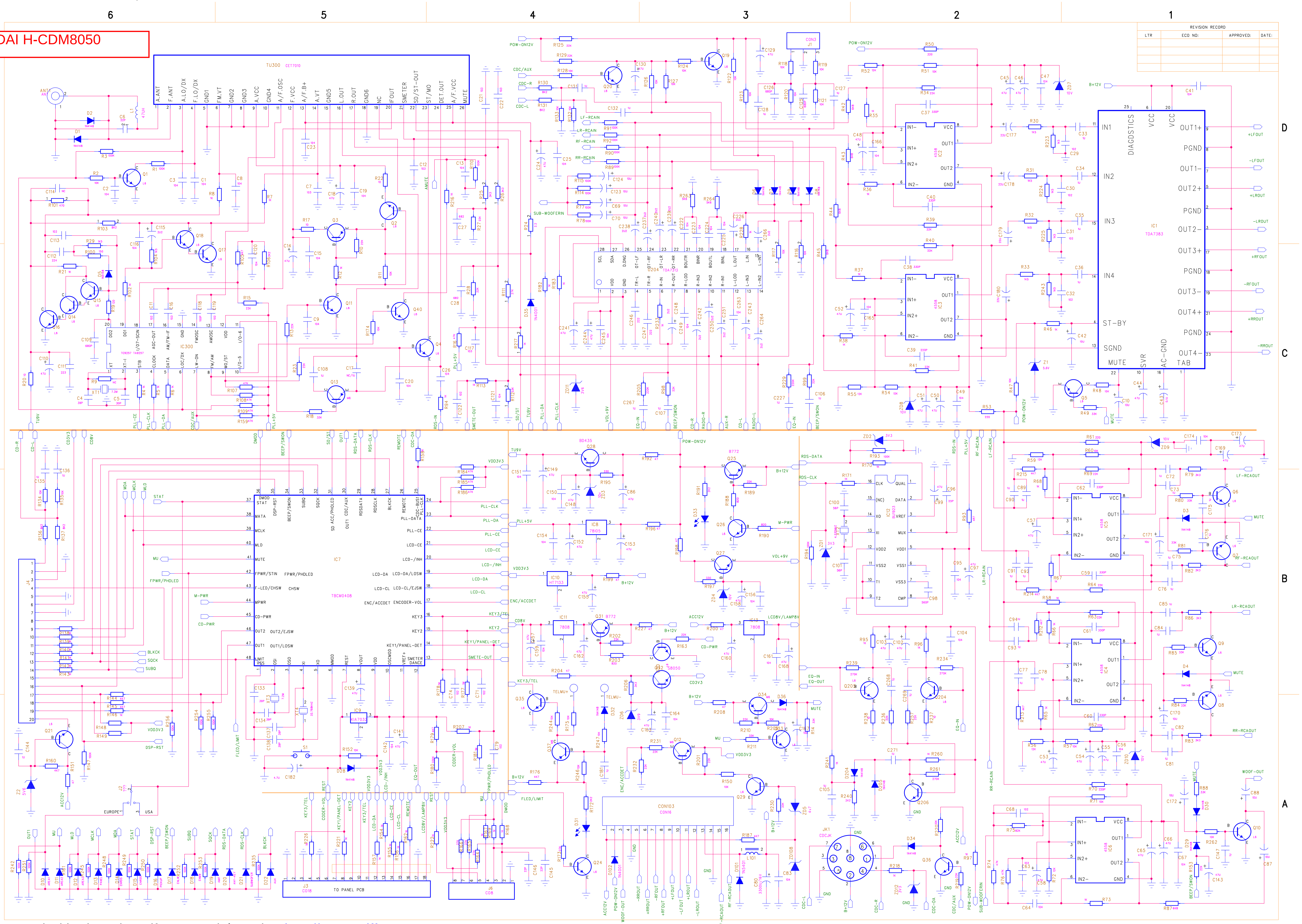

PDF created with FinePrint pdfFactory trial version http://www.pdffactory.com

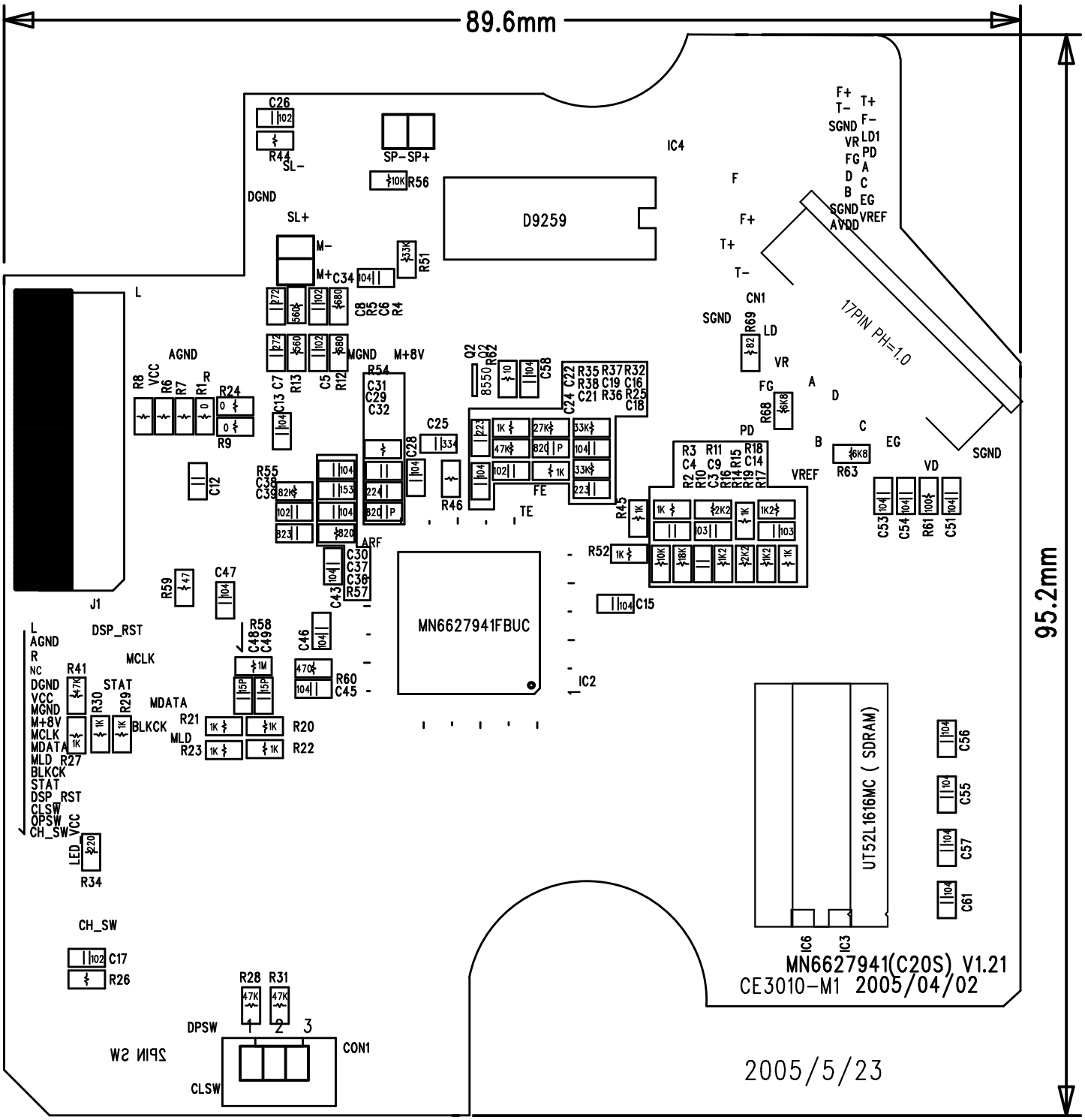

PDF created with FinePrint pdfFactory trial version http://www.pdffactory.com

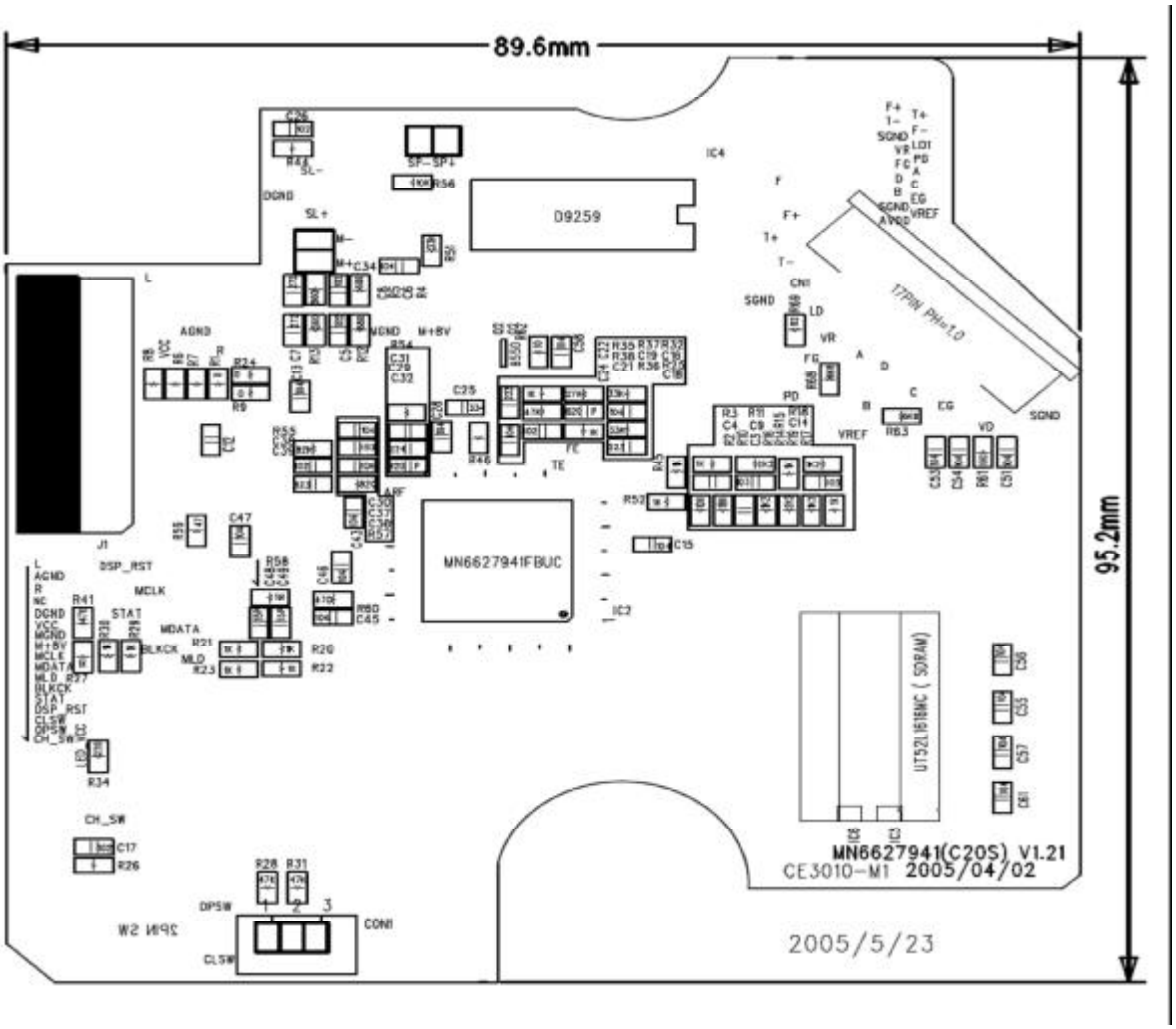

PDF created with FinePrint pdfFactory trial version http://www.pdffactory.com

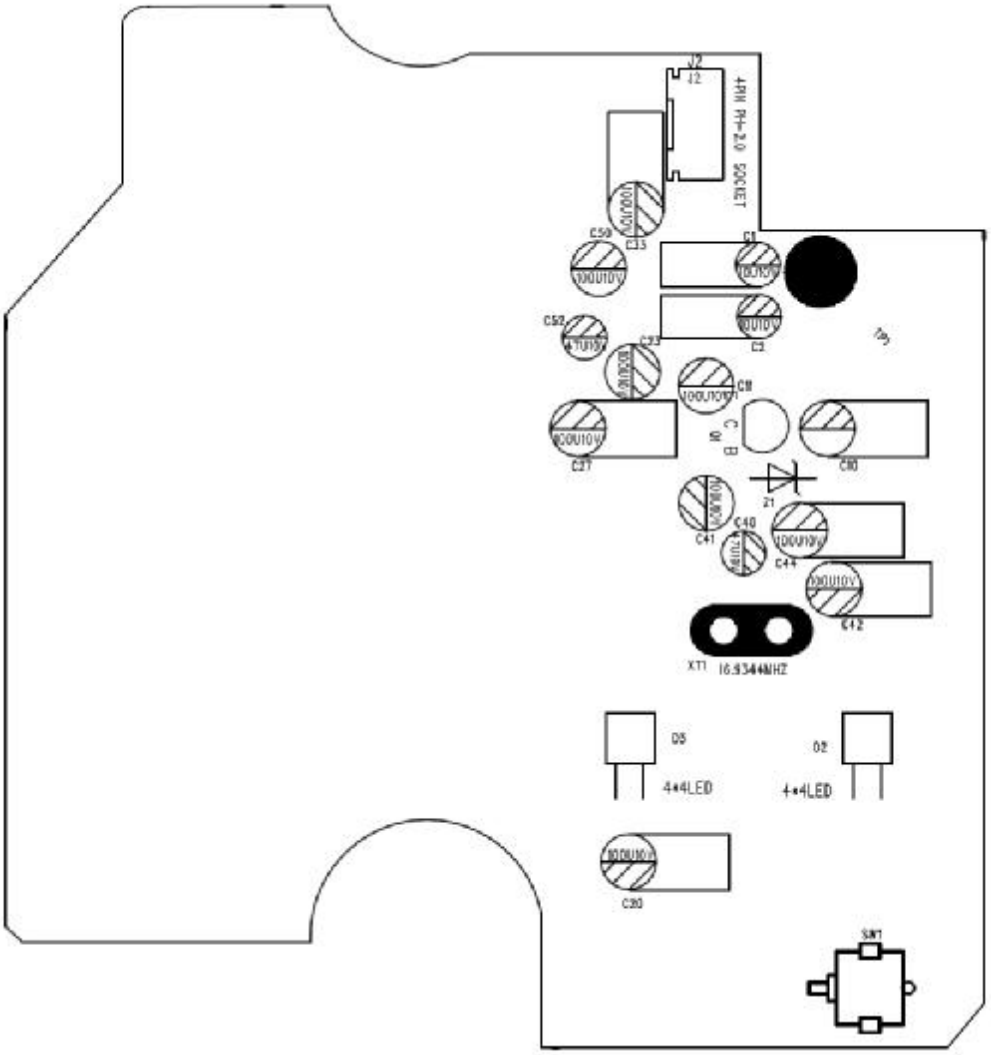

PDF created with FinePrint pdfFactory trial version http://www.pdffactory.com

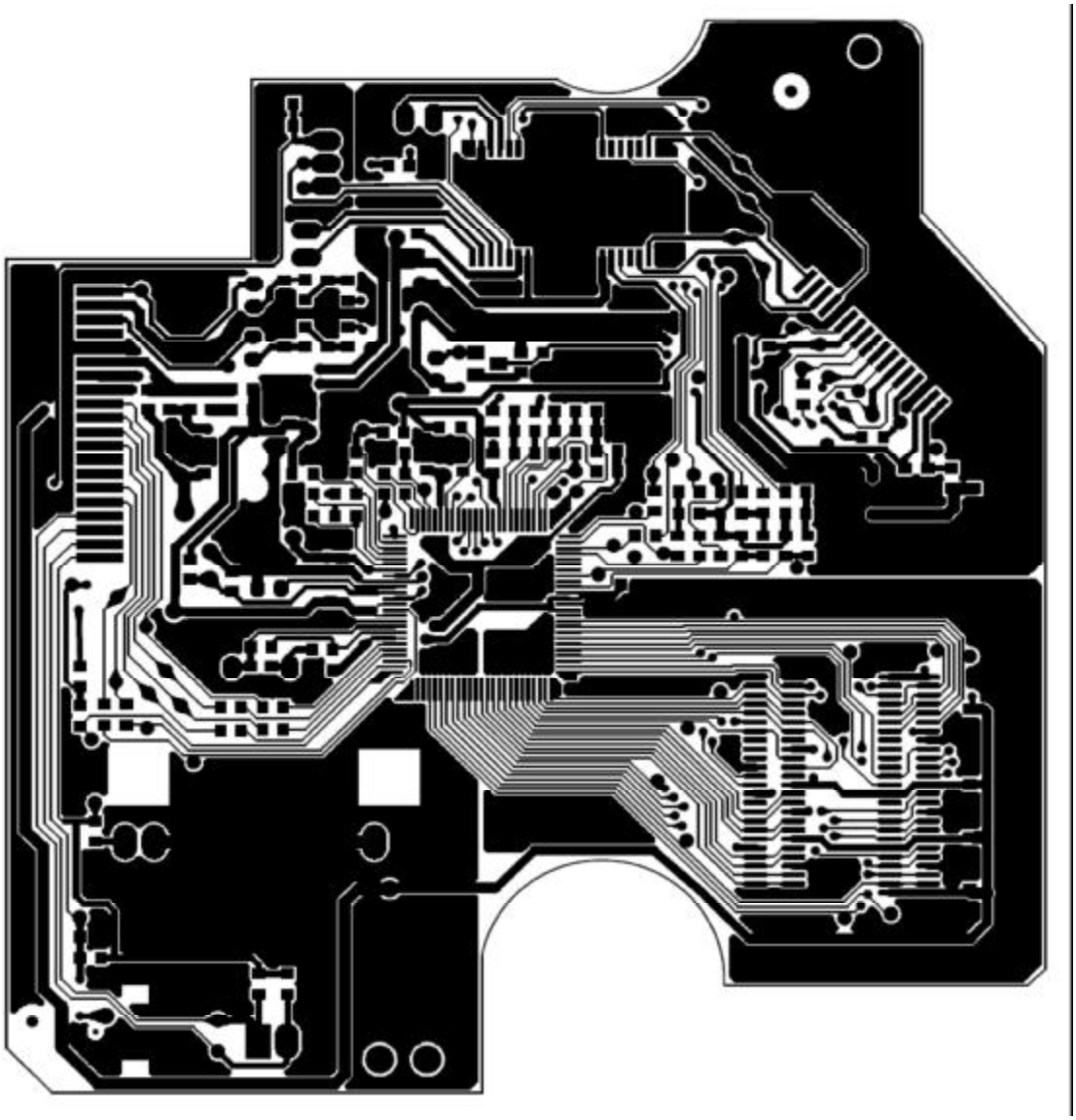

PDF created with FinePrint pdfFactory trial version http://www.pdffactory.com

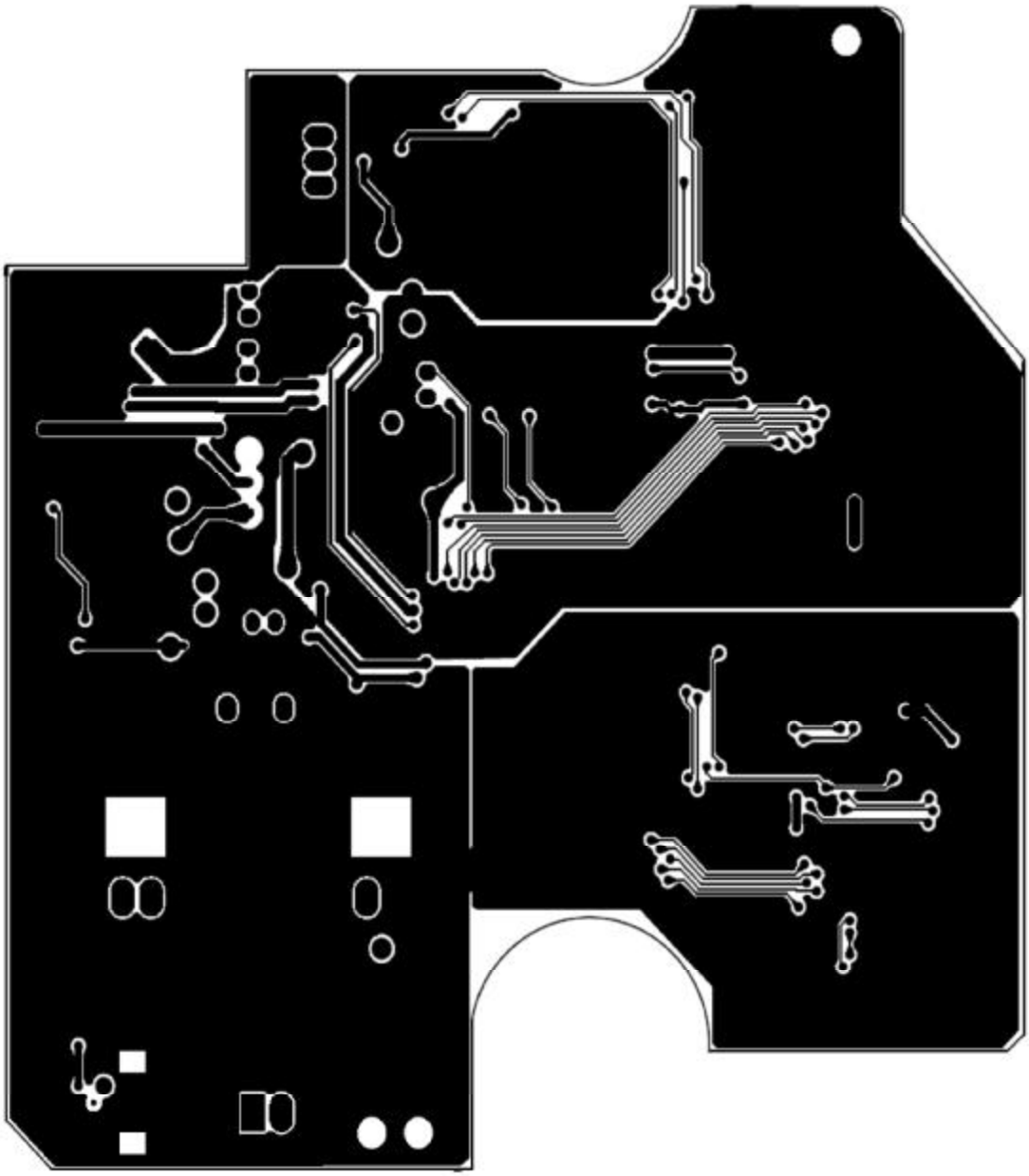

PDF created with FinePrint pdfFactory trial version http://www.pdffactory.com

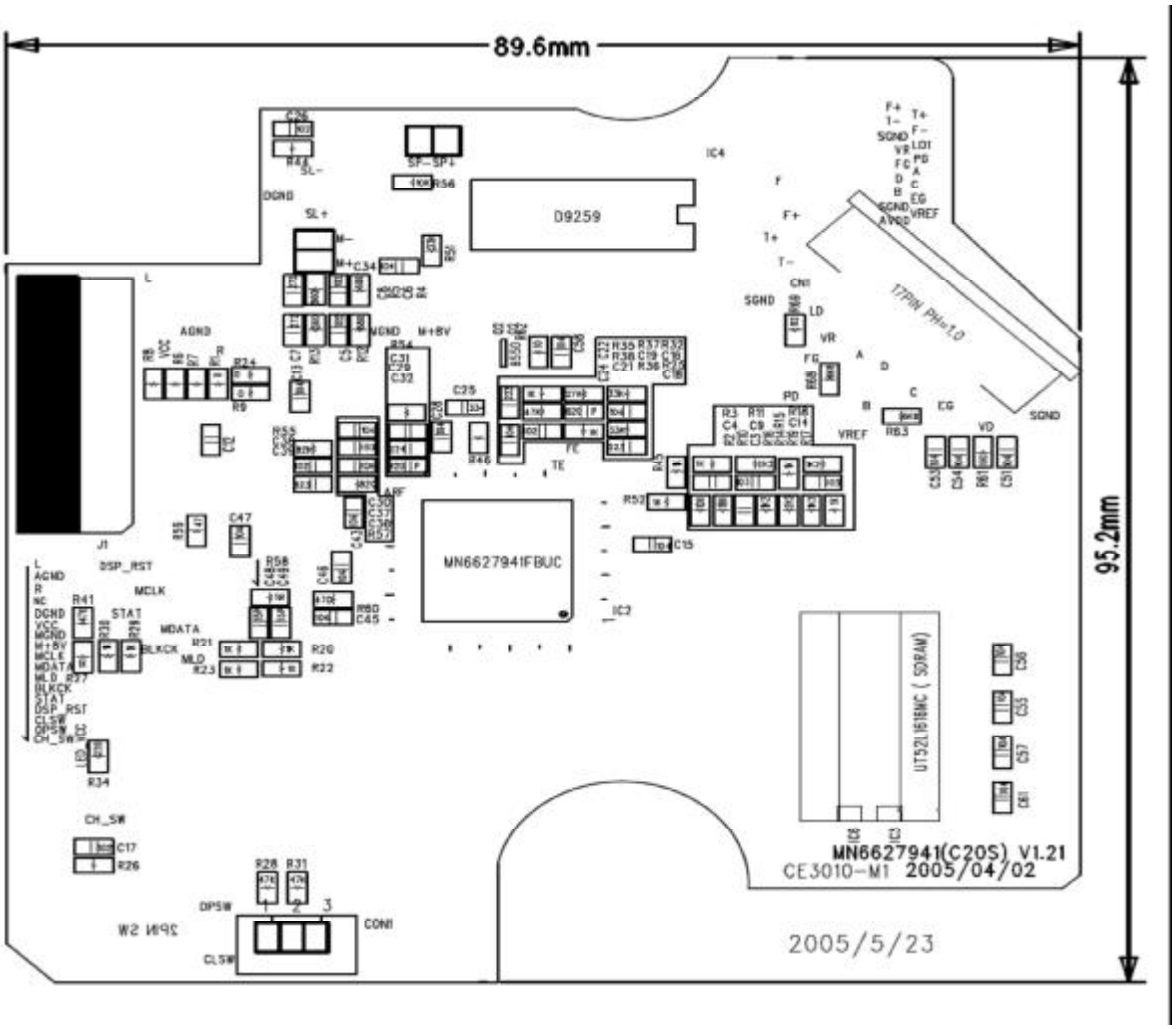

PDF created with FinePrint pdfFactory trial version http://www.pdffactory.com

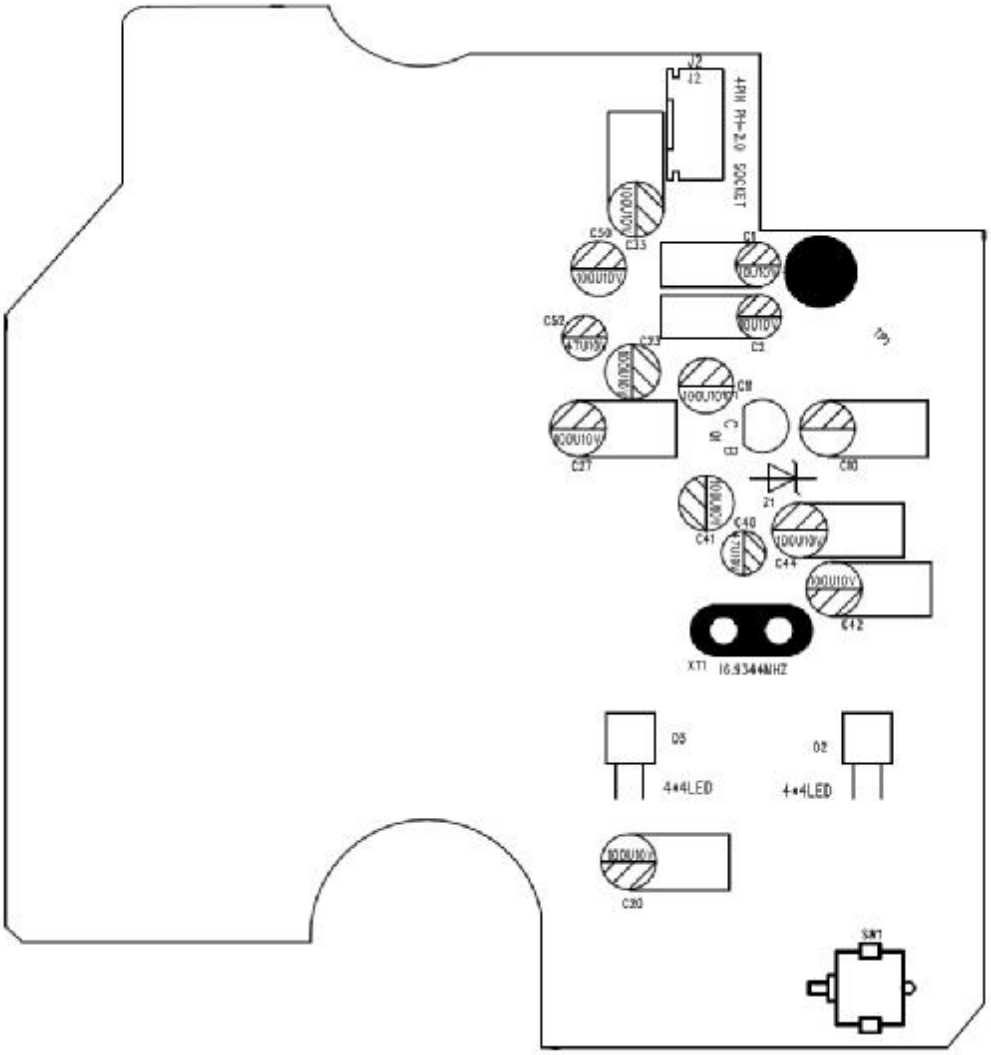

PDF created with FinePrint pdfFactory trial version http://www.pdffactory.com

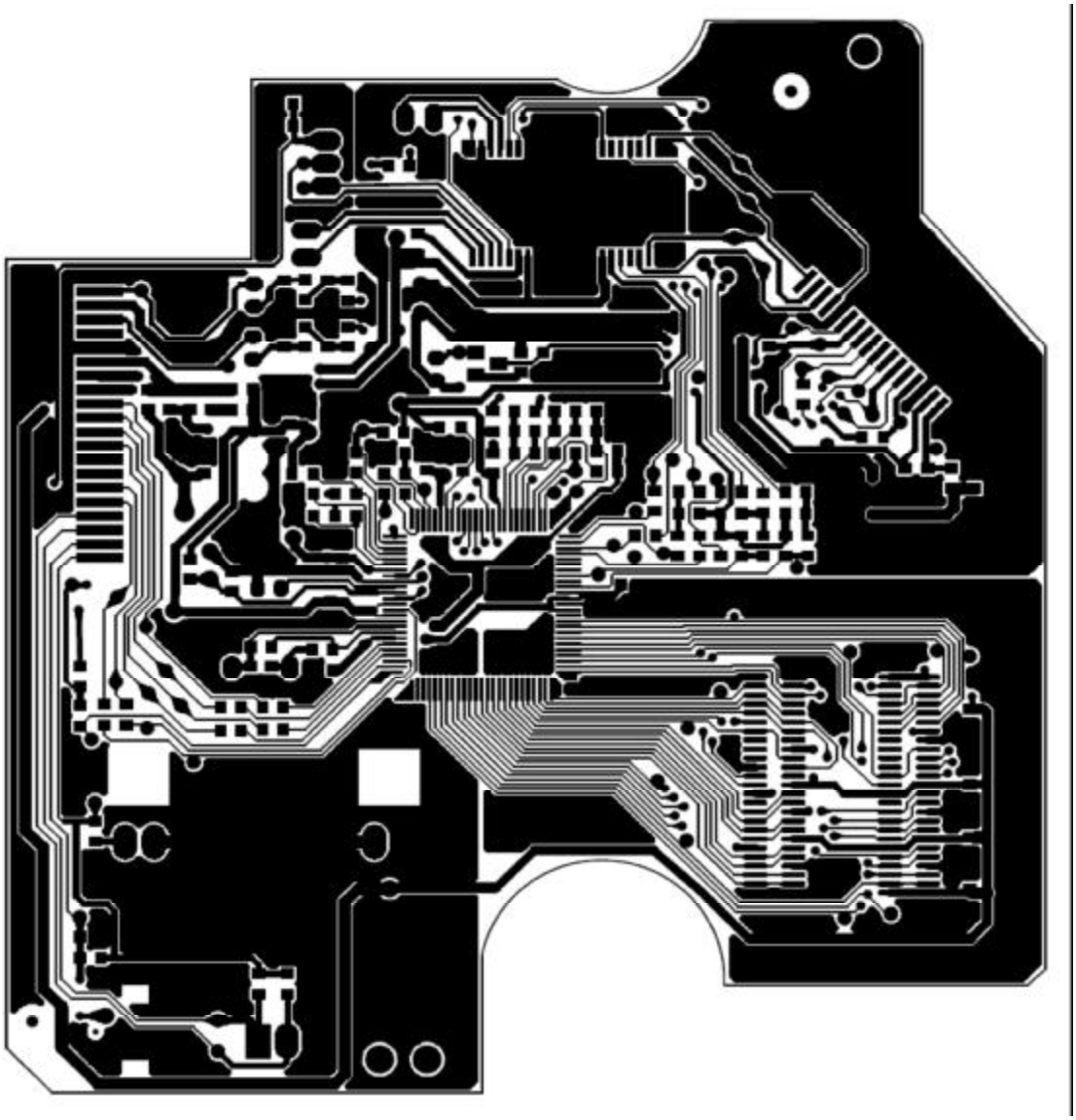

PDF created with FinePrint pdfFactory trial version http://www.pdffactory.com

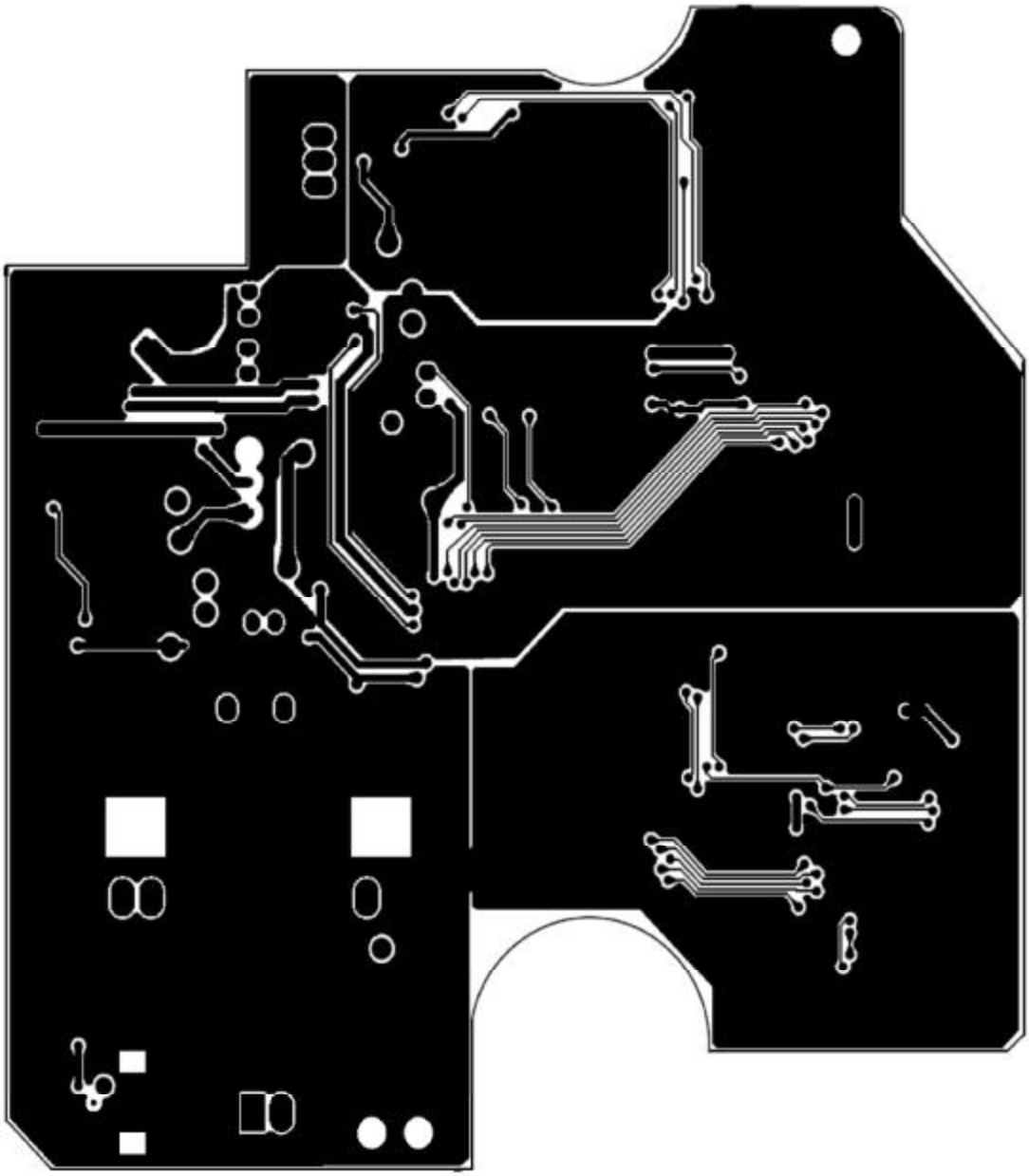

PDF created with FinePrint pdfFactory trial version http://www.pdffactory.com

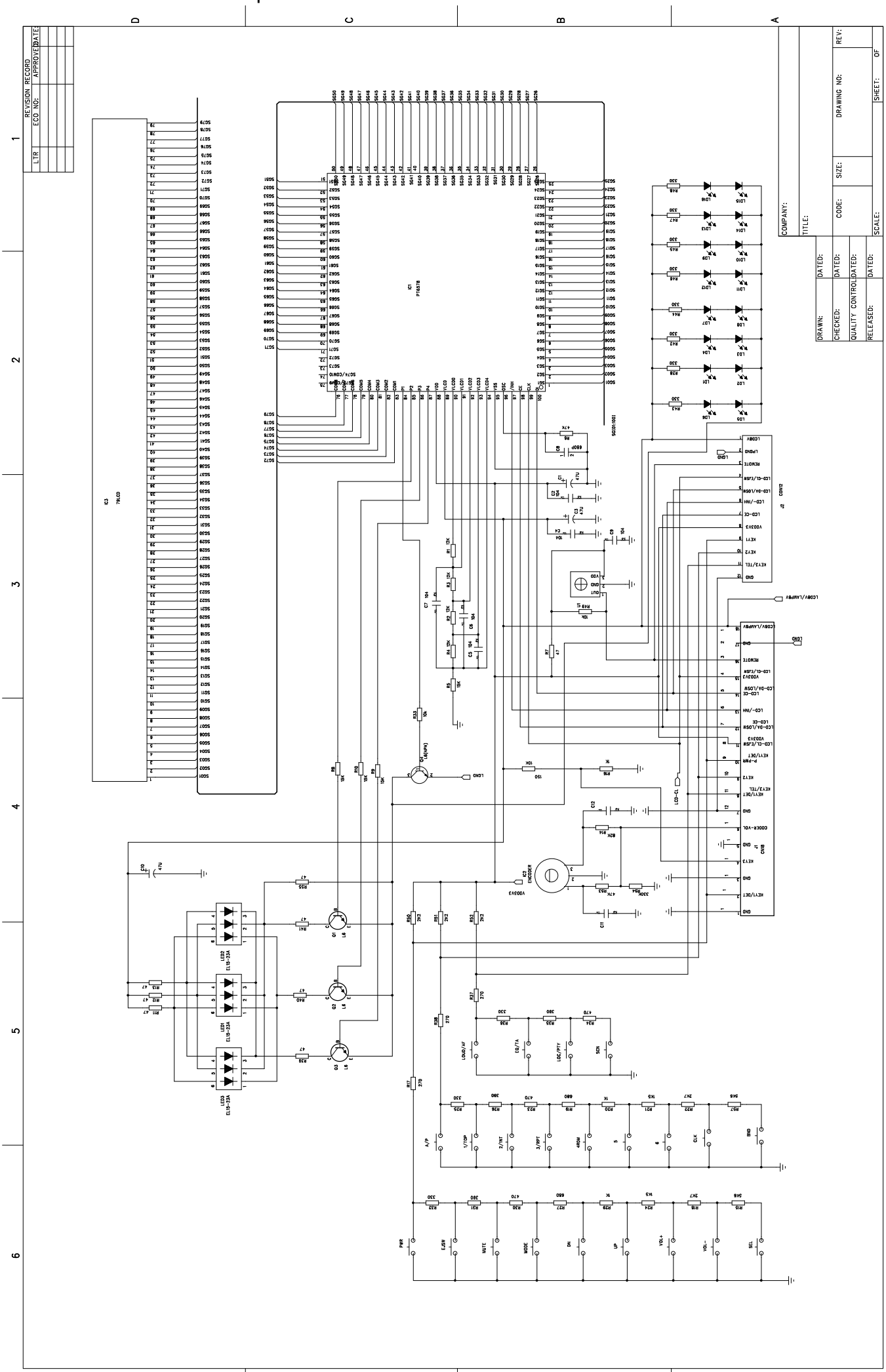
REVISION RECORD
LTR
ECO NO:
APPROVED
DATE
COMPANY:
TITLE:
CODE:
SIZE:
DRAWING NO:
REV:
SCALE:
SHEET:
OF
DRAWN:
DATED:
CHECKED:
DATED:
QUALITY CONTROL
DATED:
RELEASED:
DATED:
IC1
P16F819
IC3
74LS0
IC2
ENCODER
CON2
LCD-CL
LCD-CE
LCD-DA/LOSW
LCD-CL/ESW
VDD3V3
LCD-/HW
REMOTE
LCDBV/LAMPBV
LCDHD
KEY1/DET
KEY2
KEY3/TEL
GND
CODER-VOL
P-PWM
LED1
LED2
LED3
EL15-23A
Q1
Q2
Q3
Q4(AMP)
LOAD/AF
EQ/TA
LOC/PTY
SCN
A/P
1/TOP
2/INT
3/PPT
40DM
5
6
CLK
END
PWR
EJECT
MUTE
MODE
DN
UP
VOL+
VOL-
SEL

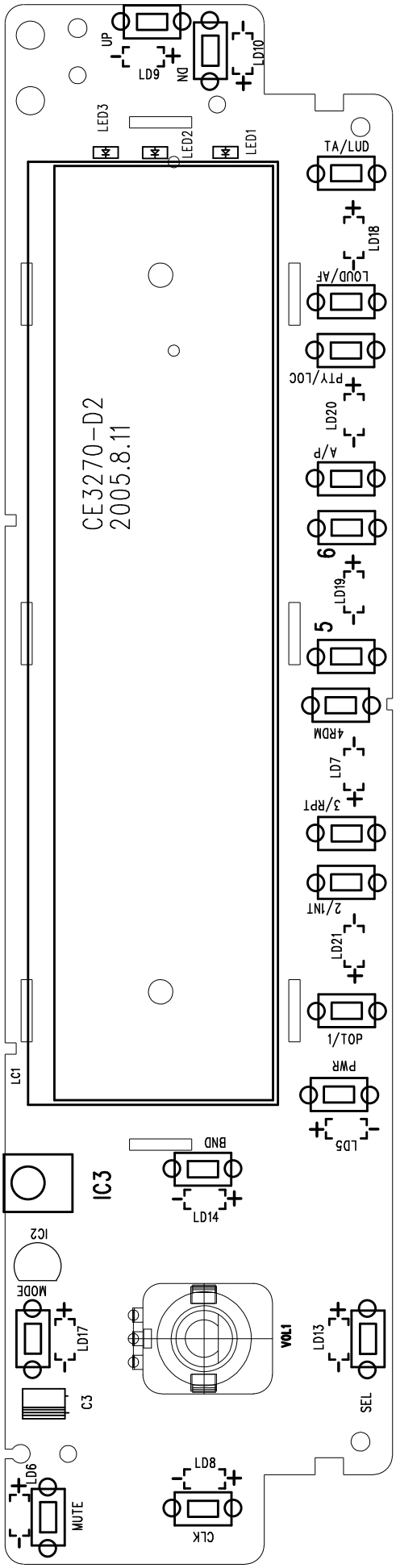

PDF created with FinePrint pdfFactory trial version http://www.pdffactory.com

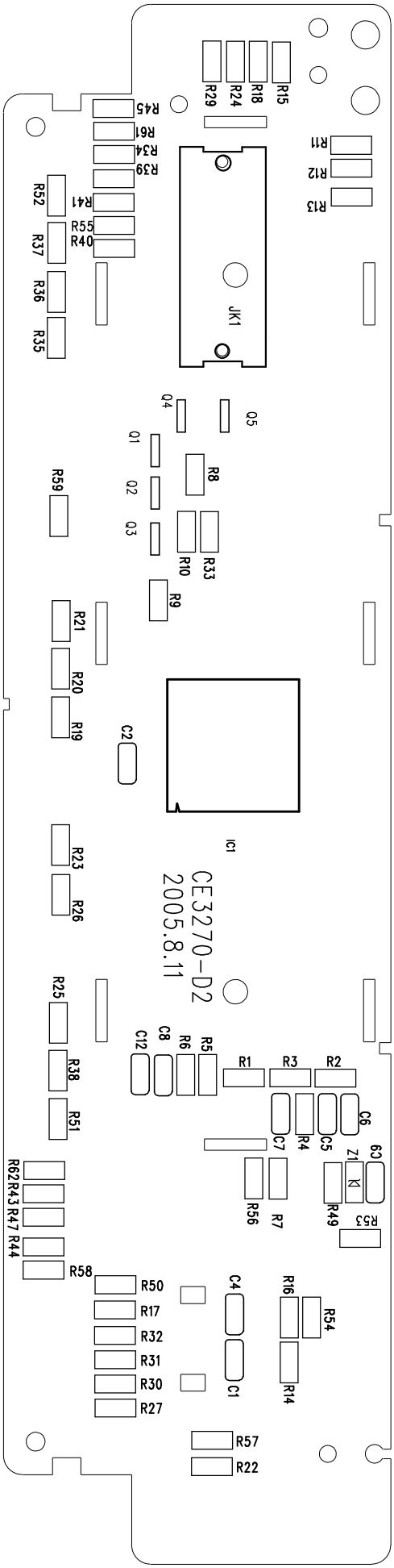

PDF created with FinePrint pdfFactory trial version http://www.pdffactory.com

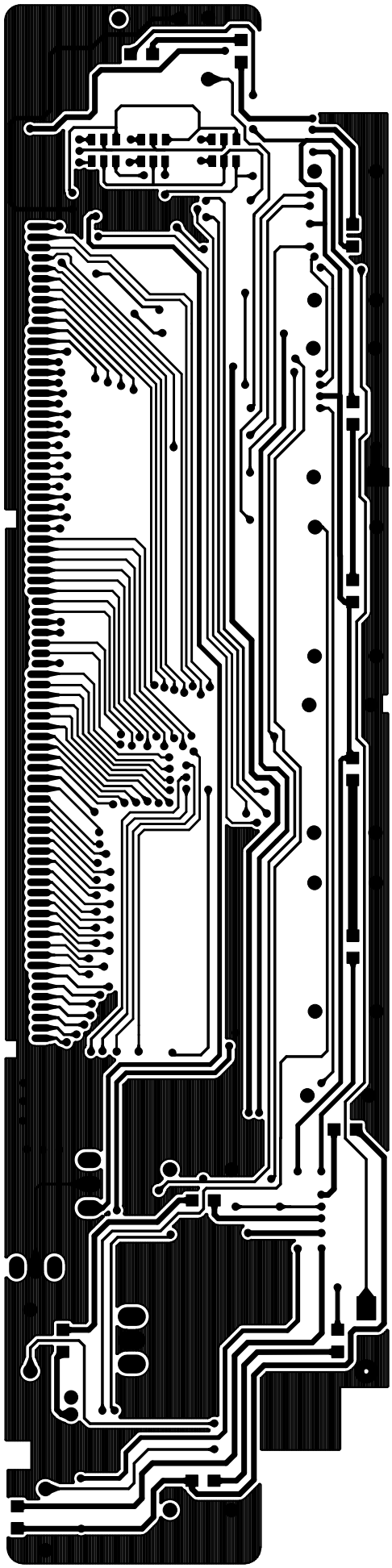

PDF created with FinePrint pdfFactory trial version http://www.pdffactory.com